Two Telephones
Business Office 782 Editorial Rooms 581

THE CIRCLEVILLE HERALD

WEATHER
Partly cloudy with showers in extreme west portion tonight

Forty-Seventh Year. Number 149 | CIRCLEVILLE, OHIO, WEDNESDAY, JUNE 25, 1930 | Three Cents

ESTIMATE PICKAWAY COUNTY STORM LOSS NEAR $100,000 MARK

The farm of Orin Dresbach, Pickaway-twp, suffered the brunt of the damage in Pickaway-co Tuesday afternoon when a terrific storm twisted its way through parts of the county.

Above is mute evidence of the terrible destruction the winds and hail did to Dresbach's land and property.

Telephone poles are shown across the highway north of the city.

All that remained of a corncrib on the farm is shown in the middle left photograph. A large pile of corn is left unprotected as the storm tore the galvanized crib from its place and hurled it into a field across the highway. Two demolished barns on the farm are shown in lower photographs. Two other barns were slightly damaged. Several chickens were killed when the barns collapsed.

The photograph in the upper left is that of the auto of M. G. Tucker, Columbus, which was wrecked when a tree fell on it in a Columbus street.

These pictures were furnished The Herald through the courtesy of The Columbus Dispatch.

Damage estimated at between $90,000 and $100,000 is reported throughout Pickaway-co Wednesday following a veritable cyclone that swept from just west of Circleville, both north and south of the city and east to as far as Tarlton taking property damage at innumerable farms and properties in its path. An accurate report of the beginning of the twister cannot be found for the path of the terrific wind and rain and hailstorm which swept the county varied so much that no one really knows where it started or where it ended. One thing is certain, that the path of destruction is found on two sides of this city, the north and the south.

DRESBACH SUFFERS

Probably the greater portion of the damage is found in Pickaway-twp at the Orin W. Dresbach farm. Adjoining properties are damaged here to the extent of several thousand dollars while Dresbach's farm is a veritable ruins. The outskirt of the storm seems to have extended as far south as the Kiger farm, with damage on the Ludwig property and the J. F. Bales farm west and east of Dresbach's.

On the north, Forest cemetery and property in the northern extreme of the city is damaged to a great extent. Mammoth trees, valued by their owners very highly have been uprooted with property in their path being damaged.

The storm appears to have proceeded along the Walnut-creek-pk for a distance of approximately four miles reeking its vengeance on the farms in that territory. Practically every farmer who could be reached reported damage, with $1,500 the greatest amount in this territory.

The part of the twister which struck the territory south of Circleville is thought to have continued eastward nearly as far as Tarlton. This village reports a terrific hail there at about 1:15 p. m. the same time that Circleville was deluged by the downfall.

ORIGIN MYSTERY

Just where the storm came from west of the city has not been ascertained although it is known that one property four miles west of the city suffered when a fruit orchard was uprooted. That was at the farm of Miller Patton on the Stevenson land at the Jackson and Williamsport pikes. The orchard of 15 trees, including 14 apple and one plum were destroyed. Patton reported that he could see the storm approaching and sent his family to the cellar. When asked if the storm appeared to come in a funnel-shape out of the sky, he said no that a great blow with hail and rain came with great speed, striking his farm.

It is believed that this is the first place the storm struck for Williamsport reports only a mild wind with a very pleasing rainfall.

CORN HURT

The Pickaway-co Farm Bureau announced that its reports were not complete on the damage the storm did to crops throughout the county. It is expected that considerable corn is cut to pieces by the hail in scattered parts of the storm's path while other corn is not damaged but greatly aided by the downpour.

Probably the greatest damage suffered by any one is that sustained by the telephone companies, the Citizens and the Ohio Bell.

Earl W. Lutz, local superintendent of the Citizens Co. reports that the latest figures handed him is 62 poles down in the county. He says that there are probably others that have not yet been reported.

According to Lutz the greatest damage is done on the Island-rd where 15 poles are down in one stretch.

POLES, WIRES DOWN

The Bell Co. which also carries lines through this county has 42 poles down, 11 north of this city, and 31 south on the Kingston-pk in one stretch. Two cables in the north part of the city are out putting practically subscribers in that part of the city without service.

Practically all rural subscribers are out of service on account of poles falling and breaking down wires. All in all, there are about 500 to 600 subscribers without telephone service. This fact makes news gathering in these territories extremely difficult. Reports from some districts are completely unavailable.

Lutz announced that extra help from the Citizen's company's other systems are being brought in Wednesday but it will require the greater part of a week before all subscribers will be returned to service.

Dr. Hartley C. Clarke, Pickaway-co's weather observer for the past 20 years, announces that the storm is far beyond anything he has ever seen. An employe on the Dresbach farm on the Kingston-pk says the cyclone greatly resembled a storm in Fayette-co in 1886 but he says he can remember nothing which can come near this storm.

MERCURY 100

Dr. Clarke says the official mercury jumped over the 100 degree mark just five minutes before the storm broke in this territory at shortly after 1 o'clock Tuesday. Clarke says he cannot remember when the temperature has reached this mark. The rain cut the mercury down about 20 degrees, but Wednesday was leaping back toward between 80 and 90 degrees. Official reports had the mark at 66 degrees at 7 a. m.

Although the rain seemed to fall

(Continued on Page Three)

Forest Cemetery Scene Of Shattered Trees Broken By Power Of Great Storm Tuesday

Great Oaks Shattered, Monuments Knocked Over By Falling Giants.

After the storm Tuesday, Forest cemetery was found to be among the spots damaged most severely. The wind which struck there, uprooted 20 or more of the largest and finest trees in the cemetery, and broke off others in such a manner that they appeared to have been struck and splintered by lightning.

The sight attracted many residents to the cemetery, which looked as if a recent battle with high explosives had recently been staged there, tearing down trees in streaks.

A number of the largest oaks were torn out by roots, which brought up with them bushes, flowers and shrubbery which happened to be growing near the trees. One large syringa bush, was lifted from the ground, when a tree near by was blown out by the roots, and the bush intact is suspended in the air, the roots protruding on one side, and the bush itself, on the other side.

In several places, deep holes into graves were made by trees which were torn out by the roots.

A number of monuments were knocked over by the falling trees and branches, and some chipped and broke. One granite monument was broken across the top, and the mounment on the lot of the late Mrs. Mary Krimmel, was broken into two pieces. A tree entirely covered the lot and monuments.

Large flower crocks were emptied of dirt and flowers, and shattered against tomb stones. The fallen trees, made a veritable labyrinth of the roads in the cemetery, and the drivers of the sight seeing cars found themselves forced more than once to back around and try to discover how to get out of the cemetery.

The fallen trees were not confined to any part of the burial ground, but were in every direction, as far as one could look.

BURNS LOW ON JOB IN SOUTH END

Expect Columbus Man To Be Given Contract For S. Court-St Paving.

The A. W. Burns Construction Co., of Columbus, was lowest bidder for construction of S. Court between the Norfolk and Western railroad and the city corporation limit according to announcement from the state highway department Wednesday afternoon.

Burns' bid was $35,151.10; brick furnished and delivered, $14,624.50.

Although the department has 10 days in which to award the contract it is expected beyond doubt that the Burns Co., will get the job.

Mr. Burns only Tuesday completed construction of the Scioto Trail below this city. Tarring was completed just before the great downpour Tuesday afternoon. Burns had just backed his wagons across the road to prevent automobile drivers from passing when the rain came.

A guard has been placed at each end of the newly-constricted highway to prevent trespassers until the state highway department has accepted the road.

The construction company had left all its equipment at this site, presumably in contemplation of winning this contract.

Construction of paving in the south end will be started as soon as the water company and the gas company make necessary repairs in their pipe-lines in this road. A sewer must also be put in.

CAR SKIDS, 2 INJURED

Anna Shea Suffers Bruised Back, Griner Bruises As Plymouth Is Damaged

Miss Anna Shea, bookkeeper for The Circleville Herald Publishing Co., and Tom Griner, a cousin, suffered minor injuries at about 6:30 p. m. Tuesday when Miss Shea's Plymouth coach, driven by Griner, skidded on wet pavement near Bell's Siding and turned over on its right side. They were enroute to Columbus.

Miss Shea was taken to the office of Dr. Howard Jones where her injuries were treated. She suffered a bruised back. Griner received a bruised leg and a strained back.

The right side of the Plymouth is almost demolished with the top broken loose from the body and grass and dirt where the car struck the dirt jammed into the top. The car was towed to the Circleville Motors Co. garage.

O. S. U. Summer School Draws County Teachers

Ohio State University's summer school has attracted many of the teachers of Circleville and Pickaway-co schools.

Five of the educators make the trip back and forth each day. They are J. O. Eagleson, E. L. Daley, A. A. White, E. I. Gephart and Lester E. Seitz.

Others who are staying in Columbus are Vernon D. Keeler, Misses Elma Rains, Velma Watson, Helen Mack, Bonna Rader, Florence Brown, Mary Valentine, Mary Rader, Jackson-twp; Mary Rader, Pickaway-twp; Helen Betts, Williamsport; Ollie Ater, Atlanta; Elizabeth Wattring, New Holand; Mrs. Elda Behnke, Miss Lois Bond and Ralph Lane of Ashville, Misses Bonnie and Frances Ruff of South Bloomfield and C. A. McCoy of Commercial Point.

NEW HOLLAND FARMER HELD

Kenneth L. Chaney, farmer of near New Holland is being held by Ross-co authorities charged with forging a check for $34.20 on the Washington Savings Bank at Washington C. H. Chaney has asked for a postponed hearing so that he can realize on his wheat crop to make the check good.

FOUND INSANE

Palmer McKee, aged 80 years, of Washington twp, was adjudged insane and will be committed to the Insane Asylum at Athens, O., through the medical testimony of Dr. A. W. Holman and Dr. G. W. Heffner.

DYNAMITED SALTCREEK, 2 ARE HELD

Francis and Men Continue Onslaught On Violators—Fine Two Brothers.

Continuing his onslaught on violators of fish and game laws, Game Protector W. A. Francis of Kingston, reported Wednesday four men have been arrested, two have been found guilty and two others are to be given hearings on different charges.

The largest coup of Francis' activities in this section was made Monday when G. J. Burch and A. H. Heft of Lancaster, were arrested on a charge of dynamiting fish in Saltcreek, south of Laurelville, They were to be given hearings before Squire Robinson of Laurelville on July 7.

KILL THOUSANDS

Francis says that thousands of fish were thrown from the creek, killed by the dynamite charge which was placed in the creek at about 10 a. m. Sunday. Fish were laying all over the banks surrounding the creek for many yards both ways where the charge was placed.

Lester Coate, E. Main street tire shop proprietor, this city, and Loren Hoffman of the McGinnis farm near Whistler, reported that they saw the fish and Francis says he has several other witnesses who were at the scene and saw the men who placed the charge not more than four minutes after the blast occurred.

Just two weeks ago Francis and his deputies arrested four Yellowbud men for placing dynamite in Yellowbud creek. They were fined $100 and costs. Francis also stated at that time that the men used a child to go into the creek to obtain the dynamite when the charge refused to go off on two occasions.

Isaac Ater, Williamsport, paid a fine of $25 and costs when he pleaded guilty before Squire E. C. Friece Wednesday to a charge of fishing without a license with reel and rod. He was arrested on Deercreek bridge at Williamsport.

Leo Roher, Darbyville, is committed to the county jail in default of payment of a fine of $25 and costs on a charge of hunting without a license. He was arrested near Darby Creek.

DEATH TAKES CHAS. KINSLER

Well Known Meat Cutter Is Victim of Cancer Early Wednesday Morning.

Charles Kinsler, aged 69, a well known local resident here, died at the Friece Rooming House, W. Main-st, Wednesday at 8 p. m. of cancer. He had been seriously ill for the past week.

He was born July 1, 1861, and was the son of Anthony and Elizabeth Reed Kinsler.

He was a meat cutter by profession and was never married.

Surviving are one sister, Mrs. Hattie Meneley of Columbus.

Funeral services will be Friday at 10 a. m. at the funeral parlors of Mader and Ebert with burial in Forest cemetery.

ROBBERS FAIL AT GASOLINE STATION

Robbers were unsuccessful when they attempted to gain entrance into the Shell Filling Station on N. Court-st late Tuesday night.

They broke the glass in the front door but Edward Helwagen, who lives nearby heard the glass fall and hurried to the scene, and frightened the thieves away.

Milt C. Manson is proprietor of the station.

Flyers Reach Harbor Grace

Major Kingsford-Smith Lauds Radio For Preservation of Lives.

HARBOR GRACE, Newfoundland, June 25.—"The radio saved our lives."

In these five words Major Charles Kingsford-Smith, commander of the ocean-spanning airplane, Southern Cross, today paid magnificent tribute to the stuttering radio key on his plane, and the answering keys in radio stations along Newfoundland's treacherous coast.

CREW ELATED

The crew of the Southern Cross, elated beyond words over their achievement of being the first airmen successfully to span the western ocean from East to West, today were busy with preparations for a takeoff early tomorrow on the last leg of their flight to New York.

The great silver ship which has spanned continents and oceans, and now has literally flown around the world, looked the graceful bird that she is today as mechanics of the flying field here worked in frantic haste checking the motors, compass and other equipment of the plane, while other attendants rushed supplies of gasoline and motor oil for the ship.

Major Kingsford-Smith had hoped to be able to continue the flight to New York late today, but the virtual exhaution of himself and members of his crew, and the time required to obtain the necessary supplies of fuel and oil, influenced him to postpone his hop-off until tomorrow morning.

The population of Harbor Grace, long accustomed to watching the passing of Trans-Atlantic planes, which saw the young Lochinvar Lindbergh's fleet passage eastward to Paris and immortal glory, saw the great tri-motored ship of the then Commander Byrd wing out toward the Grand Banks to later crack up on the French Coast, at Ver Sur Mer, today outdid itself on this first occasion when a trans-Atlantic plane accepted the hospitality of this community to write history in aviation.

THRONG FIELD

The flying field swarmed with local residents ... [illegible] ... made the first successful westward crossing.

The gallant crew of the gallant ship came in for even more adulation, although all realized that the airmen were very tired and in the main the birdmen's wish to be left alone to gain as much rest as possible during the stay here, was respected.

Major Kingsford-Smith and his men looked tired, but otherwise in the best of health. All were deaf from the 31 hours' steady roar of their three heavy motors. Questions to them had either to be written or shouted at the top of the questionaire's lungs.

FELLOWSHIP PREVAILS AT C. C. MEETING

Members of Eshelman Firm Welcomed to City At Rousing Meeting Tuesday.

In a meeting in which good fellowship held sway, the Circleville Chamber of Commerce welcomed representatives of the John W. Eshelman and sons Co., at a meeting Tuesday in the Chamber's rooms.

Fifty members and guests attended the meeting to extend their greeting to Robert D. Musser, general manager of the plant, and N. A. Hernley, traffic manager.

H. Stanley Lewis, county farm agent, was the speaker of the evening and after stating that the farm bureau was pleased to have the Eshelman company in the county, he explained the functions of the farm bureau and the dependency each department has on the other. Lewis' talk was filled with interest.

After Lewis' talk reports of Mack Parrett, Jr., secretary; Joe Burns, treasurer; J. R. Noecker, chairman of the utilities committee and E. W. Lutz, chairman of the industrial committee, were read.

The chicken dinner served at this meeting was pronounced the finest ever.

The board of directors of the Chamber of Commerce will meet July 7.

60 PLANES ARE BURNED

Chicago Municipal Airport Reports Damage of Two Millions In Fire.

CHICAGO, June 25—Loss of more than $2,000,000 was sustained and airplane service out of Chicago virtually crippled when an early morning fire destroyed three hangers and sixty airplanes at the municipal airport here today.

Hangers of the Universal and Grey Goose airlines, and one of the two Stout line hangers were burned.

The sixty airplanes included twenty large tri-motored Fokkers, each valued at $55,000.

Two big Ford tri-motored planes housed in the stout hangar were the only planes saved. Seven others were rolled from the hangers by employes who risked their lives to save the planes, but all caught fire and burned to the ground.

Almost all the planes had been fueled and the gasoline tanks were full. As a result the fire flashed through the hangars rapidly.

A gasoline explosion in the Universal hangar was believed to have started the fire.

NATIVE OF COUNTY TAKEN IN INDIANA

Mrs. Lizzie Marburger, 58, Dies—Was Born and Reared In Walnut-Twp.

Word has been received of the death of Mrs. Lizzie Marburger, 58, which occurred in Bremen, Indiana, Tuesday evening.

She was the daughter of Thomas and Isabelle Aurand Warner and was born and reared in Walnut-twp. She was the widow of the late John L. Marburger whose death occurred 10 years ago.

She moved to Bremen, Ind., in 1894, and is survived by four sons, one daughter and seven grandchildren.

Her husband was a brother of Mrs. Rudolph Gessley and Mrs. Thomas McManamy of this city.

Funeral services will be held at her home with burial in Bremen, Thursday.

BIRTHS

Mr. and Mrs. Roy Valentine of E. Mound-st, announce the birth of a daughter, Tuesday, June 24.

GRAHAM PLANE FOUND RUINED

Body of Lost Flyer Not Yet Recovered — Search Near Cedar City Starts.

SALT LAKE CITY, UTAH, June 25—Portions of a wrecked plane believed to have been the airmail plane flown by Maurice Graham, noted pilot, when he disappeared in a blinding snowstorm enroute from Reno, Nev., to Salt Lake, last January, were found today in the Wasatch Mountains, near Cedar City, Utah, south of here.

Pieces of a torn parachute were also found.

Identification of the wrecked plane as that of Graham has been tentatively made, according to word received by Western Air Express officials here.

No trace of Graham's body was found, and an intensive search in the rugged mountain country around Cedar City will be launched today.

Western Air officials here expressed the belief that Graham escaped death in the plane crash, but fear he may have succumbed to the storm in his attempt to reach shelter after the plane crashed.

WOMAN SLIPS, BREAKS ELBOW

When she slipped and fell Tuesday afternoon at her home, Mrs. Charles Slager of Williamsport, suffered a fracture of the right elbow at the head of the radius according to an X-ray examination made by Dr. D. V. Courtright Wednesday morning.

William T. Plummer has been arrested by sheriff's authorities and has been released to Franklin-co authorities, where he is wanted on a non-support charge filed by his wife.

Two Telephones
Business Office 782 Editorial Rooms 581

THE CIRCLEVILLE HERALD

WEATHER
Partly cloudy with showers in extreme west portion tonight.

Forty-Seventh Year. Number 149 | CIRCLEVILLE, OHIO, WEDNESDAY, JUNE 25, 1930 | Three Cents

BURNS LOW ON JOB IN SOUTH END

Expect Columbus Man To Be Given Contract For S. Court-St Paving.

The A. W. Burns Construction Co., of Columbus, was lowest bidder for construction of S. Court-between the Norfolk and Western railroad and the city corporation limit according to announcement from the state highway department Wednesday afternoon.

Burns' bid was $35,151.10; brick furnished and delivered, $14,624.50.

Although the department has 10 days in which to award the contract it is expected beyond doubt that the Burns Co., will get the job.

Mr. Burns only Tuesday completed construction of the Scioto Trail below this city. Tarring was completed just before the great downpour Tuesday afternoon. Burns had just backed his wagons across the road to prevent automobile drivers from passing when the rain came.

A guard has been placed at each end of the newly-constructed highway to prevent trespassers until the state highway department has accepted the road.

The construction company had left all its equipment at this site, presumably in contemplation of winning this contract.

Construction of paving in the south end will be started as soon as the water company and the gas company make necessary repairs in their pipe-lines in this road. A sewer must also be put in.

CAR SKIDS, 2 INJURED

Anna Shea Suffers Bruised Back, Griner Bruises As Plymouth Is Damaged

Miss Anna Shea, bookkeeper for The Circleville Herald Publishing Co., and Tom Griner, a cousin, suffered minor injuries at about 6:30 p. m. Tuesday when Miss Shea's Plymouth coach, driven by Griner, skidded on wet pavement near Bell's Siding and turned over on its right side. They were enroute to Columbus.

Miss Shea was taken to the office of Dr. Howard Jones where her injuries were treated. She suffered a bruised back. Griner received a bruised leg and a strained back.

The right side of the Plymouth is almost demolished with the top broken loose from the body and grass and dirt where the car struck the dirt jammed into the top. The car was towed to the Circleville Motors Co. garage.

O. S. U. Summer School Draws County Teachers

Ohio State University's summer school has attracted many of the teachers of Circleville and Pickaway-co schools.

Five of the educators make the trip back and forth each day. They are J. O. Eagleson, E. L. Daley, A. A. White, E. I. Gephart and Lester E. Seitz.

Others who are staying in Columbus are Vernon D. Keeler, Misses Elma Rains, Velma Watson, Helen Mack, Bonna Rader, Florence Brown, Mary Valentine, Mary Rader, Jackson-twp; Mary Rader, Pickaway-twp; Helen Betts, Williamsport; Ollie Ater, Atlanta; Elizabeth Wattring, New Holand; Mrs. Elda Behnke, Miss Lois Bond and Ralph Lane of Ashville, Misses Bonnie and Frances Ruff of South Bloomfield and C. A. McCoy of Commercial Point.

NEW HOLLAND FARMER HELD

Kenneth L. Chaney, farmer of near New Holland is being held by Ross-co authorities charged with forging a check for $34.20 on the Washington Savings Bank at Washington C. H. Chaney has asked for a postponed hearing so that he can realize on his wheat crop to make the check good.

FOUND INSANE

Palmer McKee, aged 80 years, of Washington twp, was adjudged insane and will be committed to the Insane Asylum at Athens, O., through the medical testimony of Dr. A. W. Holman and Dr. G. W. Heffner.

ESTIMATE PICKAWAY COUNTY STORM LOSS NEAR $100,000 MARK

The farm of Orin Dresbach, Pickaway-twp, suffered the brunt of the damage in Pickaway-co Tuesday afternoon when a terrific storm twisted its way through parts of the county.

Above is mute evidence of the terrible destruction the winds and hail did to Dresbach's land and property.

Telephone poles are shown across the highway north of the city.

All that remained of a corncrib on the farm is shown in the middle left photograph. A large pile of corn is left unprotected as the storm tore the galvanized crib from its place and hurled it into a field across the highway. Two demolished barns on the farm are shown in lower photographs. Two other barns were slightly damaged. Several chickens were killed when the barns collapsed.

The photograph in the upper left is that of the auto of M. G. Tucker, Columbus, which was wrecked when a tree fell on it in a Columbus street.

These pictures were furnished The Herald through the courtesy of The Columbus Dispatch.

Damage estimated at between $90,000 and $100,000 is reported throughout Pickaway-co Wednesday following a veritable cyclone that swept from just west of Circleville, both north and south of the city and east to as far as Tarlton taking property damage at innumerable farms and properties in its path. An accurate report of the beginning of the twister cannot be found for the path of the terrific wind and rain and hailstorm which swept the county varied so much that no one really knows where it started or where it ended. One thing is certain, that the path of destruction is found on two sides of this city, the north and the south.

DRESBACH SUFFERS

Probably the greater portion of the damage is found in Pickaway-twp at the Orin W. Dresbach farm. Adjoining properties are damaged here to the extent of several thousand dollars while Dresbach's farm is a veritable ruins. The outskirt of the storm seems to have extended as far south as the Kiger farm, with damage on the Ludwig property and the J. F. Bales farm west and east of Dresbach's.

On the north, Forest cemetery and property in the northern extreme of the city is damaged to a great extent. Mammoth trees, valued by their owners very highly have been uprooted with property in their path being damaged.

The storm appears to have proceeded along the Walnut-creek-pk for a distance of approximately four miles reeking its vengeance on the farms in that territory. Practically every farmer who could be reached reported damage, with $1,500 the greatest amount in this territory.

The part of the twister which struck the territory south of Circleville is thought to have continued eastward nearly as far as Tarlton. This village reports a terrific hail there at about 1:15 p. m. the same time that Circleville was deluged by the downfall.

ORIGIN MYSTERY

Just where the storm came from west of the city has not been ascertained although it is known that one property four miles west of the city suffered when a fruit orchard was uprooted. That was at the farm of Miller Patton on the Stevenson land at the Jackson and Williamsport pikes. The orchard of 15 trees, including 14 apple and one plum were destroyed. Patton reported that he could see the storm approaching and sent his family to the cellar. When asked if the storm appeared to come in a funnel-shape out of the sky, he said no that a great blow with hail and rain came with great speed, striking his farm.

It is believed that this is the first place the storm struck for Williamsport reports only a mild wind with a very pleasing rainfall.

CORN HURT

The Pickaway-co Farm Bureau announced that its reports were not complete on the damage the storm did to crops throughout the county. It is expected that considerable corn is cut to pieces by the hail in scattered parts of the storm's path while other corn is not damaged but greatly aided by the downpour.

Probably the greatest damage suffered by any one is that sustained by the telephone companies, the Citizens and the Ohio Bell.

Earl W. Lutz, local superintendent of the Citizens Co. reports that the latest figures handed him is 62 poles down in the county. He says that there are probably others that have not yet been reported.

According to Lutz the greatest damage is done on the Island-rd where 15 poles are down in one stretch.

POLES, WIRES DOWN

The Bell Co. which also carries lines through this county has 42 poles down, 11 north of this city, and 31 south on the Kingston-pk in one stretch. Two cables in the north part of the city are out putting practically subscribers in that part of the city without service.

Practically all rural subscribers are out of service on account of poles falling and breaking down wires. All in all, there are about 500 to 600 subscribers without telephone service. This fact makes news gathering in these territories extremely difficult. Reports from some districts are completely unavailable.

Lutz announced that extra help from the Citizen's company's other systems are being brought in Wednesday but it will require the greater part of a week before all subscribers will be returned to service.

Dr. Hartley C. Clarke, Pickaway-co's weather observer for the past 20 years, announces that the storm is far beyond anything he has ever seen. An employe on the Dresbach farm on the Kingston-pk says the cyclone greatly resembled a storm in Fayette-co in 1886 but he says he can remember nothing which can come near this storm.

MERCURY 100

Dr. Clarke says the official mercury jumped over the 100 degree mark just five minutes before the storm broke in this territory at shortly after 1 o'clock Tuesday. Clarke says he cannot remember when the temperature has reached this mark. The rain cut the mercury down about 20 degrees, but Wednesday was leaping back toward between 80 and 90 degrees. Official reports had the mark at 66 degrees at 7 a. m.

Although the rain seemed to fall

(Continued on Page Three)

DYNAMITED SALTCREEK, 2 ARE HELD

Francis and Men Continue Onslaught On Violators—Fine Two Brothers.

Continuing his onslaught on violators of fish and game laws, Game Protector W. A. Francis of Kingston, reported Wednesday four men have been arrested, two have been found guilty and two others are to be given hearings on different charges.

The largest coup of Francis' activities in this section was made Monday when G. J. Burch and A. H. Heft of Lancaster, were arrested on a charge of dynamiting fish in Saltcreek, south of Laurelville, They were to be given hearings before Squire Robinson of Laurelville on July 7.

KILL THOUSANDS

Francis says that thousands of fish were thrown from the creek, killed by the dynamite charge which was placed in the creek at about 10 a. m. Sunday. Fish were laying all over the banks surrounding the creek for many yards both ways where the charge was placed.

Lester Coate, E. Main street tire shop proprietor, this city, and Loren Hoffman of the McGinnis farm near Whistler, reported that they saw the fish and Francis says he has several other witnesses who were at the scene and saw the men who placed the charge not more than four minutes after the blast occurred.

Just two weeks ago Francis and his deputies arrested four Yellowbud men for placing dynamite in Yellowbud creek. They were fined $100 and costs. Francis also stated at that time that the men used a child to go into the creek to obtain the dynamite when the charge refused to go off on two occasions.

Isaac Ater, Williamsport, paid a fine of $25 and costs when he pleaded guilty before Squire E. C. Friece Wednesday to a charge of fishing without a license with reel and rod. He was arrested on Deercreek bridge at Williamsport.

Leo Roher, Darbyville, is committed to the county jail in default of payment of a fine of $25 and costs on a charge of hunting without a license. He was arrested near Darby Creek.

DEATH TAKES CHAS. KINSLER

Well Known Meat Cutter Is Victim of Cancer Early Wednesday Morning.

Charles Kinsler, aged 69, a well known local resident here, died at the Friece Rooming House, W. Main-st, Wednesday at 8 p. m. of cancer. He had been seriously ill for the past week.

He was born July 1, 1861, and was the son of Anthony and Elizabeth Reed Kinsler.

He was a meat cutter by profession and was never married.

Surviving are one sister, Mrs. Hattie Meneley of Columbus.

Funeral services will be Friday at 10 a. m. at the funeral parlors of Mader and Ebert with burial in Forest cemetery.

ROBBERS FAIL AT GASOLINE STATION

Robbers were unsuccessful when they attempted to gain entrance into the Shell Filling Station on N. Court-st late Tuesday night.

They broke the glass in the front door but Edward Helwagen, who lives nearby heard the glass fall and hurried to the scene, and frightened the thieves away.

Milt C. Manson is proprietor of the station.

Flyers Reach Harbor Grace

Major Kingsford-Smith Lauds Radio For Preservation of Lives.

HARBOR GRACE, Newfoundland, June 25.—"The radio saved our lives."

In these five words Major Charles Kingsford-Smith, commander of the ocean-spanning airplane Southern Cross, today paid magnificent tribute to the stuttering radio key on his plane, and the answering keys in radio stations along Newfoundland's treacherous coast..

CREW ELATED

The crew of the Southern Cross, elated beyond words over their achievement of being the first airmen successfully to span the western ocean from East to West, today were busy with preparations for a takeoff early tomorrow on the last leg of their flight to New York.

The great silver ship which has spanned continents and oceans, and now has literally flown around the world, looked the graceful bird that she is today as mechanics of the flying field here worked in frantic haste checking the motors, compass and other equipment of the plane, while other attendants rushed supplies of gasoline and motor oil for the ship.

Major Kingsford-Smith had hoped to be able to continue the flight to New York late today, but the virtual exhaution of himself and members of his crew, and the time required to obtain the necessary supplies of fuel and oil, influenced him to postpone his hop-off until tomorrow morning.

The population of Harbor Grace, long accustomed to watching the passing of Trans-Atlantic planes; which saw the young Lochinvar Lindbergh's fleet passage eastward to Paris and immortal glory; Saw the great tri-motored ship of the then Commander Byrd wing out toward the Grand Banks to later crack up on the French Coast, at Ver Sur Mer, today outdid itself on this first occasion when a trans-Atlantic plane accepted the hospitality of this community to write history in aviation.

THRONG PRESENT

The flying field swarmed with local residents anxious for a glimpse of the great ship which had made the first successful east-to-west crossing.

The gallant crew of the gallant ship came in for even more attention, although all realized that the airmen were very tired and in the main the birdmen's wish to be left alone to gain as much rest as possible during the stay here, was respected.

Major Kingsford-Smith and his men looked tired, but otherwise in the best of health. All were deaf from the 31 hours' steady roar of their three heavy motors. Questions to them had either to be written or shouted at the top of the questionaire's lungs.

FELLOWSHIP PREVAILS AT C. C. MEETING

Members of Eshelman Firm Welcomed to City At Rousing Meeting Tuesday.

In a meeting in which good fellowship held sway, the Circleville Chamber of Commerce welcomed representatives of the John W. Eshelman and sons Co., at a meeting Tuesday in the Chamber's rooms.

Fifty members and guests attended the meeting to extend their greeting to Robert D. Musser, general manager of the plant, and N. A. Hernley, traffic manager.

H. Stanley Lewis, county farm agent, was the speaker of the evening and after stating that the farm bureau was pleased to have the Eshelman company in the county, he explained the functions of the farm bureau and the dependency each department has on the other. Lewis' talk was filled with interest.

After Lewis' talk reports of Mack Parrett, Jr., secretary; Joe Burns, treasurer; J. R. Noecker, chairman of the utilities committee and E. W. Lutz, chairman of the industrial committee, were read.

The chicken dinner served at this meeting was pronounced the finest ever.

The board of directors of the Chamber of Commerce will meet July 7.

60 PLANES ARE BURNED

Chicago Municipal Airport Reports Damage of Two Millions In Fire.

CHICAGO, June 25—Loss of more than $2,000,000 was sustained and airplane service out of Chicago virtually crippled when an early morning fire destroyed three hangers and sixty airplanes at the municipal airport here today.

Hangers of the Universal and Grey Goose airlines, and one of the two Stout line hangers were burned.

The sixty airplanes included twenty large tri-motored Fokkers, each valued at $55,000.

Two big Ford tri-motored planes housed in the stout hangar were the only planes saved. Seven others were rolled from the hangers by employes who risked their lives to save the planes, but all caught fire and burned to the ground.

Almost all the planes had been fueled and the gasoline tanks were full. As a result the fire flashed through the hangars rapidly.

A gasoline explosion in the Universal hangar was believed to have started the fire.

NATIVE OF COUNTY TAKEN IN INDIANA

Mrs. Lizzie Marburger, 58, Dies—Was Born and Reared In Walnut-Twp.

Word has been received of the death of Mrs. Lizzie Marburger, 58, which occurred in Bremen, Indiana, Tuesday evening.

She was the daughter of Thomas and Isabelle Aurand Warner and was born and reared in Walnut-twp. She was the widow of the late John L. Marburger whose death occurred 10 years ago.

She moved to Bremen, Ind., in 1894, and is survived by four sons, one daughter and seven grandchildren.

Her husband was a brother of Mrs. Rudolph Gessley and Mrs. Thomas McManamy of this city.

Funeral services will be held at her home with burial in Bremen, Thursday.

BIRTHS

Mr. and Mrs. Roy Valentine of E. Mound-st, announce the birth of a daughter, Tuesday, June 24.

GRAHAM PLANE FOUND RUINED

Body of Lost Flyer Not Yet Recovered — Search Near Cedar City Starts.

SALT LAKE CITY, UTAH, June 25—Portions of a wrecked plane believed to have been the airmail plane flown by Maurice Graham, noted pilot, when he disappeared in a blinding snowstorm enroute from Reno, Nev., to Salt Lake, last January, were found today in the Wasatch Mountains, near Cedar City, Utah, south of here.

Pieces of a torn parachute were also found.

Identification of the wrecked plane as that of Graham has been tentatively made, according to word received by Western Air Express officials here.

No trace of Graham's body was found, and an intensive search in the rugged mountain country around Cedar City will be launched today.

Western Air officials here expressed the belief that Graham escaped death in the plane crash, but fear he may have succumbed to the storm in his attempt to reach shelter after the plane crashed.

WOMAN SLIPS, BREAKS ELBOW

When she slipped and fell Tuesday afternoon at her home, Mrs. Charles Slager of Williamsport, suffered a fracture of the right elbow at the head of the radius according to an X-ray examination made by Dr. D. V. Courtright Wednesday morning.

William T. Plummer has been arrested by sheriff's authorities and has been released to Franklin-co authorities where he is wanted on a non-support charge filed by his wife.

Forest Cemetery Scene Of Shattered Trees Broken By Power Of Great Storm Tuesday

Great Oaks Shattered, Monuments Knocked Over By Falling Giants.

After the storm Tuesday, Forest cemetery was found to be among the spots damaged most severely. The wind which struck there, uprooted 20 or more of the largest and finest trees in the cemetery, and broke off others in such a manner that they appeared to have been struck and splintered by lightning .

The sight attracted many residents to the cemetery, which looked as if a recent battle with high explosives had recently been staged there, tearing down trees in streaks.

A number of the largest oaks, were torn out by roots, which brought up with them bushes, flowers and shrubbery which happened to be gfowing near the trees. One large syringa bush, was lifted from the ground, when a tree near by was blown out by the roots, and the bush intact is suspended in the air, the roots protruding on one side, and the bush itself, on the other side .

In several places, deep holes into graves were made by trees which were torn out by the roots.

A number of monuments were knocked over by the falling trees and branches, and some chipped and broke. One granite mounment was broken across the top, and the mounment on the lot of the late Mrs. Mary Krimmel, was broken into two pieces. A tree entirely covered the lot and monuments.

Large flower crocks were emptied of dirt and flowers, and shattered against tomb stones. The fallen trees, made a veritable labyrinth of the roads in the cemetery, and the drivers of the sight seeing cars found themselves forced more than once to back around and try to discover how to get out of the cemetery.

The fallen trees were not confined to any part of the burial ground, but were in every direction, as far as one could look.

The Circleville Herald

Consolidation of The Circleville Herald, established in 1888, and The Union-Herald, established 1894.

Published Evenings Except Sunday by THE CIRCLEVILLE PUBLISHING CO. Karl J. Herrmann, Manager

A DEMOCRATIC NEWSPAPER

MEMBER
Ohio Newspaper Association
International News Service
King Feature Syndicate

National Representatives:
R. R. MULLIGAN
110 Lexington-ave, New York City
C. J. ANDERSON
35 E. Wacker Drive, Chicago, Ill.

SUBSCRIPTION RATES
By Mail—One year, $4; six months $2.25; three months $1.25; one month 50c. Delivered by Carrier—Per week 15c; $6 per year in advance.

EDITORIAL EXPRESSIONS ON THE SIGNING OF THE GRUNDY TARIFF

"Is it possible that the President does not know that the Tariff Commission has fixed the average dutiable rate of this bill at more than 40 per cent, and that this figure was accepted and used by all the advocates of the bill in the debates? Is it possible that the President does not know that this is an increase of 20 per cent over the existing law, according to the Commission's own figure?....The arguments used by the President are disproved by the arguments which Hoover, as Secretary of Commerce, and Hoover, as presidential candidate, used to show the absolute dependence of American prosperity upon foreign outlets for our mass production surplus....foreign markets now jeopardized by foreign tariff reprisals....No one can explain away the disastrous effects of this suicidal legislation on American prosperity."—PITTSBURGH PRESS (IND.)

"The President's defense of the bill is more of an apology for its sins of 'lobbying and log-rolling.' We are glad that he did not call it 'the best tariff bill we ever had.' As it is, he will lose thousands upon thousands of votes by his brief sentence, 'I shall approve the tariff bill.' The tariff is a terrific political burden for the Republican party."—N. Y. Evening POST (REP.)

"The reaction at home and abroad is the most adverse evoked by the whole history of tariff making....Against such preponderance of evidence even the voice of a President is indeed a minority—the informed opinion of the country is that the Hawley-Smoot tariff is a dreadful mistake. For the consequences Mr. Hoover will now necessarily be held answerable."—ST. LOUIS-DISPATCH (IND.)

"The very meager accomplishment in the bill has been more than cancelled by the political and economic price paid for its enactment."—CHICAGO TRIBUNE (REP.)

"In order to establish the modest nature of the revision, Mr. Hoover quotes figures from the Tariff Commission, prepared for his convenience by officials whose political views he will hold in the hollow of his hand....As an intellectual performance from an Economist President, Mr. Hoover's statement is so pathetic to stand....Could it be that Mr. Hoover, the economist, much of whose strength in the White House was presumed to lie in his capacity to formulate and carry out sound economic policies, attached his signature to such a complete repudiation of his prescription of a sensible tariff revision? Alas, it not only could, but has. And thus ends (or is it begins?) another noble experiment."—BALTIMORE SUN (IND. DEM.)

"The opinion seems to be pretty nearly unanimous that the bill is defective."—PHILADELPHIA INQUIRER (REP.)

"Although uncertainty is undoubtedly bad for business, realization of a program of tariff revision that an influential section of the industrial and financial world has long been dreading is not the best kind of stimulus to apply to distressed industries. Silent acceptance of the Tariff Act would have been more reassuring than the statement that has issued from the White House....There can be no question that the Republican party deserves all that it will get, and perhaps more, for the way it has behaved itself in the past year and a half."—N. Y. JOURNAL OF COMMERCE (IND.)

"Never was a document damned with fainter praise. In an effort to justify the highest rates that ever have been imposed by a tariff, he resorts to a Smoot-like device of juggling statistics...it is a clumsy statistical trick, deceiving nobody and altogether unworthy of the President of the United States....Mr. Hoover is more at ease in dealing with a commission than with Congress, but even if he were not destined to face selfish scheming interests when he comes to apply the flexible section, the simple truth is that Congress has wrought more injustice to the consumers through the Hawley-Smoot tariff than the most industrious of commissions could correct in ten years.....Placed where he had to be president of the United States and president of the united manufacturers, he sided with the special interests that finance the Republican party."—RICHMOND (Va) NEWS-LEADER (IND. DEM.)

ANOTHER HEAT VICTIM

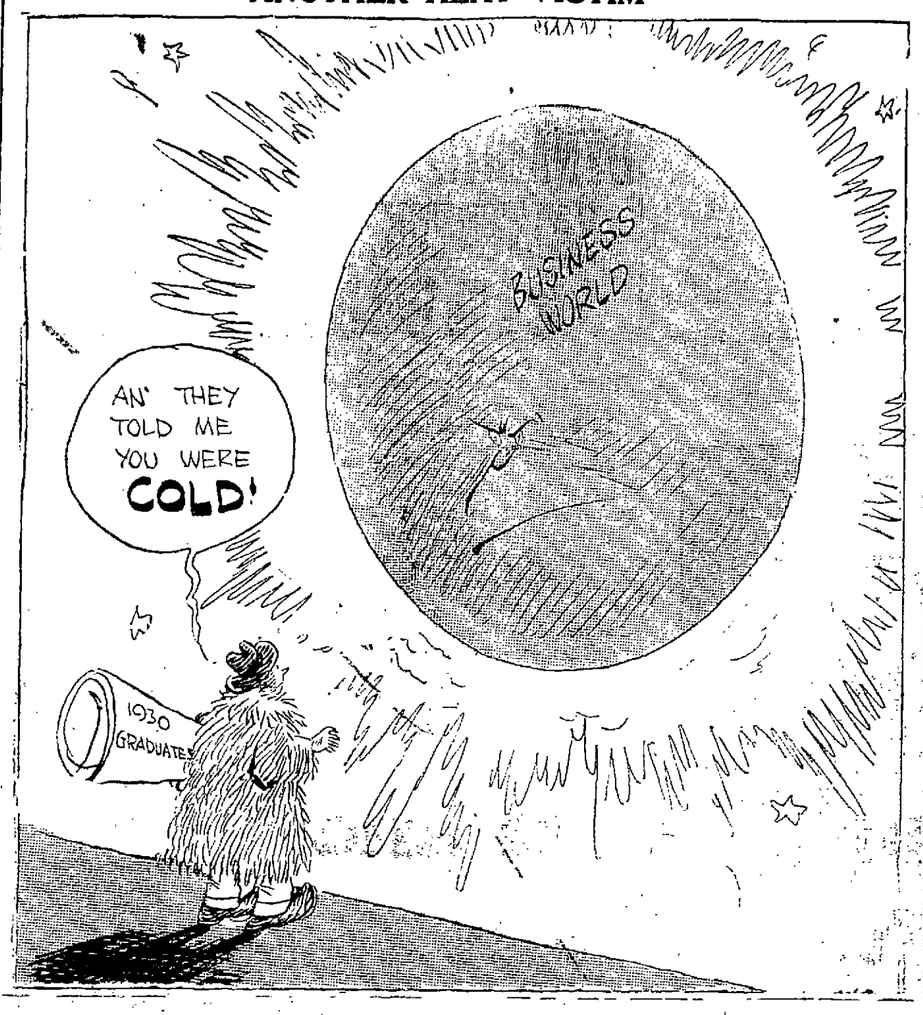

"WHERE'S EMILY?"
by CAROLYN WELLS

WHAT HAS HAPPENED BEFORE.

ON the eve of her marriage to Rodney Sayre, Emily Duane disappears. She had left her Hilldale Park home, "Knollwood," to visit the hospital, but never reached there. Foul play is feared when Jim Pennington reports his wife, Pauline, and Emily's best friend, also missing.

NOW GO ON WITH THE STORY.

CHAPTER XIII.

INVOLUNTARILY, Pete looked for footprints.

But none were possible on the hard, stony road, covered, too, with falling Autumn leaves.

The road—there was no footpath—led along a rather steep embankment, then across a bridge that spanned a wide and deep ravine, on to another bridge that crossed a smaller ravine, and then off to more level lands and a street which led to the Stevenson house.

Here Gibby was admitted, and soon greeted by a large, stalwart man of genial address and pleasant manner.

His errand made known, Alec Stevenson looked earnestly at him, and then asked him to go with him into his den.

There, with the door shut, his host told Pete that he had no use for the foreigner in question, but that Mrs. Stevenson was really daffy about him, and therefore he could say nothing to his disparagement.

"But what do you know of his standing, his history?" urged Pete.

"Nothing, simply nothing," said Stevenson, with such an air of finality that it seemed useless to prod him further.

"And, I suppose, Mrs. Stevenson knows no more than you do?" he said.

"No. Not of his past nor his sponsors. The women of the place here took him up, and in true feminine fashion they wanted no guarantee or references. Sorry not to be more helpful, but that's how it is."

But as Pete Gibby walked back through the starless, murky night, he remarked to himself that Friend Stevenson was one large and elegant liar.

Pete Gibby walked slowly back to Knollwood, thinking about Mr. Stevenson. He knew nothing of the man but what he had just seen for himself, but he was puzzled at his attitude.

On the face of things, it was all right for Stevenson to distrust the Swami, but to hesitate about saying so, since the Oriental was his wife's friend.

But Gibby sensed more than that. There was something furtive about Stevenson's manner that implied a deeper feeling about the whole matter than merely his wife's opinions.

"Oh, Lord," groaned Gibby to himself. "I'm a fine detective, I am! Running off with all sorts of fool ideas that have no basis whatever. If I'm going to look into this case, and I certainly am, I must be at least methodical and logical about it. Emily is missing, mysteriously missing, and so is Polly Pennington. Now, first of all, are they together, wherever they are, or separated? If the same influence is responsible for both disappearances, they are probably together. And I feel it must be the same influence. It's too extraordinary for a bride and her matron of honor to be wiped off the earth at the same time, unless by the same agent. But, granting that, where does it get me? Nowhere."

Gibby trudged along, his mind a blank as far as theories or deductions were concerned. Indeed, his detective instinct was decidedly embryo, being merely a lover of detective stories, and a quick mind for solving their fictional problems.

A real question of mystery had never before come his way, and having one now plumped down before him, he was a little bewildered by his sudden opportunity.

He had crossed the bridge over the little ravine and was nearing the big ravine. These two bits of natural scenery were the pride of Hilldale.

The whole town was picturesque, the whole topography was hills and dales, but the two ravines were deep, jagged canyons whose rocks had been tossed up from the clefts in the earth by some prehistoric convulsion of nature.

The bridges across these were of a rustic sort, and over their railings vines had been trained by the Town Improvement Society, who took intense pride in fostering the fairness of their fair city.

Not really a city, Hilldale was a good-sized town and growing apace.

The shops and business section were some distance away from the residential Park, and the great estates of the landowners were jealously guarded from invasion of any modern improvements that might mar their natural beauties.

A fine motor road had been put through, but otherwise the roads and paths were almost primitive.

The houses, usually on a hill or rise of ground, were approached by walks of irregularly shaped flagstones or bits of marble. It was in no sense an old-time place, it was all modern, but it aimed for simplicity and good taste.

Sometimes adventurous climbers would go down into the ravines, but it was a wearisome, even dangerous trip, and few dared it.

Gibby had paused on the bridge as he crossed the little ravine and leaning against the stout railing, looked down into the dark abyss.

The thought struck him that Emily might have fallen over the rail, but he saw at once it was too high for that. Moreover, she had used the bridges all her life and would not dream of leaning over the side too far.

Yet he looked down into the black darkness, and determined that when it was again daylight, the ravines must be looked into.

A half-moon hung in the sky, but though it somewhat illumined the surrounding scene, its rays did not penetrate the black chasm.

He concluded to say nothing of this, however, for it was too remote a possibility and it would probably send the girls into hysterics.

So Pete Gibby went on, staring about him at the wooded hills and the scattered houses. Most of the houses showed bright lights, and from some he could hear sounds of music, or even laughing voices.

He knew few of them, however; only the young people who had been over to Knollwood for the rehearsal had he even met.

He glanced up at the Pennington house as he went on. Surrounded by trees it was on the side of a hill that ran down to the little ravine.

Only a few lights showed from its windows, and Gibby felt a wave of compassion for the man who sat there, as uncertain as to his wife's fate as they were about Emily's.

Pete was a bit intuitive, and he had sensed a slight hint of resentment in Pennington's attitude. It was almost as if Penn blamed Emily for Polly's disappearance. Almost as if he thought that Emily had urged his wife to go to the hospital to see the new baby.

And Pete had gathered that the sight of any baby was liable to send Polly off in one of her nervous spells, and that in such case she was more or less irresponsible.

So he gave a thought of real sympathy to the waiting husband and then his thoughts returned to their own tragedy.

For he had begun to look on it as a tragedy. Most certainly something had happened. What sort of happening it could be, he didn't know, couldn't even imagine. But it spelled trouble, and it was nearing a crisis.

Before he reached the house at Knollwood, he knew there was no good news there. If Emily had returned, the house would have been lighted up from top to bottom, whereas, there were only lights in the lounge and a few other rooms.

He went in and found Everett Craven was still there, but Rodney and Lamb had not yet returned.

"I don't like your old Stevenson," Gibby said to the lawyer, as he lighted a cigarette.

"Why not?" asked Craven, not greatly interested.

"I don't know. Sort of Doctor Fell, I guess. But he doesn't ring true. He says he can't abide His Oriental Nibs, but as he's a friend of Mrs. Stevenson's he has to swallow him."

"Well, that's about the size of it. And he's not alone in that. Some several husbands put up with the obnoxious Lal Singh because he's a fad with the women."

"Nothing criminal about him, I suppose?"

"Not that I know of," Craven said. "I've looked him over pretty well, and he seems to me just out for the cash."

"Does he charge by the hour?"

"Oh, yes. That is, he gives an afternoon or an evening here and there, and expects and gets a goodly honorarium. It's all right if people choose to fall for it. He got around Emily in the matter of her will, but he didn't get any immediate money from her. Except of course, his own fee, when she engaged him for an afternoon."

"I suppose, Pete," Nell put in, "you're trying to fasten Emily's absence on Mr. Singh. If you only knew how ridiculous it makes you appear! Oh, I know you fancy yourself as a detective, but——"

"Hush up, Nell," said Betty, who was crying now, "I won't have you speak as if Emily had been kidnaped or something——"

"Well, where is she then?" Pete spoke abruptly.

But before anyone could respond to his question, Rodney and Lamb came in.

Their dejected air made inquiry unnecessary, and it was in silence that they let Prall take their hats and sticks and provide them with highballs and cigarettes.

"Something's got to be done," said Sayre, heavily.

He spoke as one in a dream or trance.

"You see," he went on, "something must have happened. Emily isn't at any house; we called at all the neighbors'. She never got to the hospital, we've been there. We could find nobody who saw her or heard of her after she left this place. Prall saw her go out the back door, and that's all we know. Now, as the person most deeply interested, I feel I should take the helm. I'm not forgetting you, Aunt Judy," he said, with a pathetic look at her, "but as Emily's future husband I feel I have a right to dictate."

"Of course you have, Rodney," Aunt Judy said, tremendously. "Whatever you think best to do, that you must do."

"I think so, and I propose to call the police at once and let them take up the matter. That is, to my mind, the only thing to do. The only argument against it is the unpleasant publicity of it. But I think the time has come to discount that. If Emily is all right, she will forgive us for getting so alarmed at her absence, and if she isn't all right, surely we want the help of the police."

To Be Continued Tomorrow.

Copyright, 1930, by King Features Syndicate, Inc.

DR. COPELAND SAYS—

High Pressure Living of Today Is Cause of Fatigue

—Learn How to Play and—to Relax

SAYS DR. COPELAND

So Many People, Particularly Women, Are Always "Tired" These Modern Times and the Cause Can Be Traced to Days of Crowded Activity.

By ROYAL S. COPELAND, M. D.
United States Senator from New York.
Former Commissioner of Health, New York City.

WHY is it that so many persons, especially women, are looking so careworn and fatigued in this modern age? What makes this "so tired" feeling, and what is the remedy for it?

DR. COPELAND

There seems to be a different quality to the fatigue we meet today. It does not come from too hard work. There is in it the accumulated effects of the strain and stress of the world about us.

It certainly is not natural for a normal person to be always tired. Yet there are many families where the mother, or a daughter, is burdened with tiredness. She feels it from the time she gets up in the morning until she goes to bed at night.

It isn't because the modern housewife has the physical burdens her grandmother had that she is so fatigued. She has many convenient aids in her housework. Usually she has a smaller family than in former times. She has more time to herself and yet she is tired. There is something wrong somewhere.

Fatigue which comes from good, hard work is healthful rather than otherwise. It is the fatigue which the usual night's sleep cannot cure that is serious. This is a more persistent kind if fatigue.

It is felt on waking up in the morning. It weighs the victim down. It is like a low-lying mist, all day interfering with pleasure and the capacity for work.

You have to struggle against it. There is no enthusiasm for anything. You feel as old as Methuselah.

The probability is the trouble lies in the high pressure of living today. There are too many activities going on about us. So much is crowded into a woman's day that she becomes a victim of nerve strain that is hard to overcome. She goes on incessantly with activities of all sorts, hurrying through her meals, always on the rush to go somewhere, and up at all times of the night.

Unless she stops for a complete rest, and unless the right habits of living are substituted for the wrong ones, it is going to become a serious matter. You can't break all the laws of health and right living and not have serious consequences. "Breakdowns" in health are all too common. Do not be one of this company of overfatigued, nervous incapacitated persons.

There are some persons who never learn how to play or relax. Everyone should have some hobby, or some form of relaxation that changes the mental outlook. It may be golf, or a good time at a dance, if you make up your sleep and rest after it. But whatever you do, make it your time of fun and play and relaxation. Get plenty of sleep and moderate exercise. Build up your health. You will find yourself refreshed and ready for the routine of daily life.

Bringing up a family is made a much more complicated affair than it used to be. The young mother must understand infant psychology. She must know something about nutritional value. She must cope with the new ideas in education. Perhaps she has troubles of her own with the domestic routine, poor help, or none, and a thousand worries to boot.

Every woman should have some time in the day when she can be alone and rest, and "catch up with herself." It might add ten years to her life if she would do this and keep to good habits of living.

Answers to Health Queries

W. M. Q.—When flowers are left in the house do they take in all the good fresh air for themselves? Should flowers be kept in the house?

A.—No; they thrive on the carbon oxide of the air. I see no reason why you should not have flowers and plants in the house if you care to.

* * *

Q.—What causes varicose veins?

A.—Varicose veins are caused by increased tension in the veins, due to either constant external pressure, some obstruction of the deep veins, or, as in many cases, to habitual overexertion, such as long standing.

* * *

D. M. D. Q.—Is menthol injurious to the heart?

2—Are menthol cigarettes more harmful than the plain ones?

A.—No.

2—I doubt it.

* * *

D. M. Q.—What can be done for a large stomach? This condition applies to a girl 11 years old.

A.—It would be wise to take her to a physician for an examination. Perhaps this is a result of rickets.

* * *

R. C. L. Q.—What will remove warts?

A.—Send self-addressed, stamped envelope for full particulars and repeat your question.

Copyright, 1930, Newspaper Feature Service, Inc.

Years Ago

10 YEARS AGO

Born to Mr. and Mrs. R. G. Colville of W. Mound-st, Saturday, a daughter.

Miss Helena Cummins of Columbus was the week-end guest of Mr. and Mrs. J. M. Kirwin of S. Court-st.

George Limebaugh and Louis Hohenstein left Saturday to attend the Democratic convention at San Francisco.

Mrs. I. N. Robinson and Mrs. Roy Stout were visitors in Columbus today.

15 YEARS AGO

Miss Helen Weaver entertained Tuesday in honor of Miss Grace Gearhart.

Mr. and Mrs. A. C. Miller have returned from a trip to the Pan American Expeditions in California.

Max Seyfert, Jr., who is attending Illinois University has returned home to spend the summer with his parents.

25 YEARS AGO

Mrs. Elizabeth Pickens died at home on S. Court-st Friday evening.

H. J. Bennett was in Columbus Sunday.

C. E. Riley, road supervisor of the C. and M. V. will move his family from this city to Zanesville.

Mrs. J. I. Smith entertained at cards Thursday morning.

The brick smokestack at the C. E. Sears and Company canning works was struck bp lighting early Tuesday and completely demolished.

Mrs. Elizabeth Greene died at her home at the corner of Canal and High streets Wednesday of pneumonia.

George B. Thompson, former clerk of courts has passed the bar examination and is entitled to practice law.

TO REVIVE ENERGY

Your kiddies play hard during these vacation days . . . they burn up a lot of energy. Revive that energy with a glass of cool, refreshing, vitality producing milk. See that they have it not only at meal times but a glass in-between meals as well. Children who sleep restlessly should also have a glass of karm milk before retiring. Milk in its purest, most nourishing form is

CIRCLE CITY DAIRY MILK
IT'S PASTEURIZED.

"Careful Mothers Use Pasteurized Milk"

Theatres

AT THE METROPOLITAN

In order to determine the comparative volume of the sound of a human voice when pitted against the roar of an airplane engine, tests were made at the flying field of the California Aerial Transport Company in Los Angeles by director Frank R. Capra, preparatory to his making "Flight," the Columbia all-talking aviation special now playing at the Metropolitan theatre.

In "Flight" Jack Holt and Ralph Graves are co-starred under the direction of Capra. This is the same triumvirate that made "Submarine," the record-breaking undersea drama. The script of "Flight" called for a number of sequences during which Jack Holt shouts orders to student flyers in training while airplanes are roaring close by. As these orders are also directed at Ralph Graves and are of important dramatic consequences, Capra did not want to take any chances of failing to register Holt's voice.

The motor of the plane was started and speeded up while Holt and Graves walked into camera range, Holt shouting his orders to Graves in the highest pitch. It was feared that the tremendous roar of the airplane motor would drown out Holt's voice. However, the projection of the film after development proved otherwise.

Over and above the roar of the motor, Holt's voice could be heard as natural as life. This differentiation of sound marked a forward step in the production of talkies.

AT THE CLIFTONA

Of course you enjoy a good, hearty laugh, who doesn't? And, of course, you'll enjoy "Men Are Like That," the current feature at the Cliftona theatre, where it opened last night to long, loud and satisfying laughter. Don't let it slip by without seeing it. "Men Are Like That" is one of the few joyously entertaining pictures the talkies have produced.

Hal Skelly, already an old favorite with film audiences, since his delightful performances in "The Dance of Life" and "Woman Trap," has the classic role of Aubrey Piper, originated by George Kelly in his famous play, "The Show-Off," from which "Men Are Like That" was made. Skelly is particularly entertaining in this straight-comedy role. His laugh beats all.

"Men Are Like That" is a human comedy of everyday American life. Skelly, the show-off, marries a young girl who puts faith in his bluffing, in spite of the disgusted protests of her family. Disillusioned by married life she still loves him. He gets himself into many hilariously funny scrapes and her family, in order to protect the girl, has to get him out of them. When real trouble comes, however, he turns his nerve to advantage and saves the day.

Doris Hill, the heroine of "The Studio Murder Mystery," is very lovely as the girl, and Charles Sellon, Clara Blandick, Morgan Farley, Helene Chadwick, William B. Davidson, Eugene Pallette and George Fawcett are in the cast. It is another of the great stage plays which Paramount has been bringing to the screen, "The Letter," "Interference," "The Lady Lies," "The Dance of Life," and others. "Men Are Like That" is "The Show-Off," enlivened by the scope of the talking screen.

AT THE GRAND

"Half Marriage," an all talking, all musical, dramatic smash, starring Olive Bordon, Morgan Farley and Ken Murray is at the Grand theatre Wednesday and Thursday. The story is a drama of youth and is a key to modern love madness. Youth and romance play hide and seek in this all-talkie.

Court News

REAL ESTATE TRANSFERS.

Virginia Joint Stock Land Bk., Charleston, W. Va., to Vynul Harbage, 138.21 Ac. Monroe Tp., $1.00 and other considerations.

Charles Johnson et al to London Exchange Bk., 38.13 Ac. Monroe Tp., $1.00 and other considerations.

Robert Hudson et al to Emma Patton Lee 1-2 lot 526 Circleville, $1.00 and other considerations.

Gertrude Koch et al to Wm. E. Hall, 1-2 of 164.83 Ac. Scioto-twp., $6181.13.

A. E. Archer to J. E. Vanfossen 2 ac. Saltcreek Tp. $1.00 and other considerations.

Michael Rafferty to Esther I. Watson, 129 Ac. Muhlenbery Twp. $1.00 and other consilerations.

ADVERTISED LETTERS

MALE

Magbee, Dr. & Mrs. B.
Swisher, Paul W.
Southward, R. L.

FEMALE

Sharp, Mrs. Garnet.

Windiest Spot?

The windiest spot in the world is said to be Commonwealth bay, on the coast of Antarctica, south of Australia. According to the previously unpublished records made by Sir Douglas Mawson's expedition, the average wind velocity over a period of 22 months was 44 miles an hour, and wind speeds of from 90 to 100 miles an hour were not uncommon.

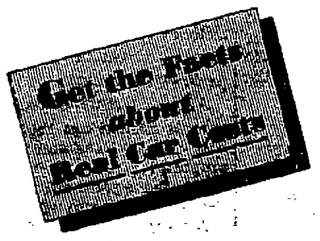

ESSEX CHALLENGER
SUPER-SIX
costs you no more
—then why buy a lesser car?

Do you realize that the brilliant Essex Challenger actually costs little more than cars which are known chiefly for low price?

Just forget "list prices" and get the facts. Get the actual costs—trade-in, financing and extras considered. You will be astonished at how little, if anything, more it costs for the outstanding advantages of the Essex Challenger.

Now that the cost for an Essex Super-Six Challenger is not in any sense a matter of consideration, no lesser car can meet its challenge either in appearance, quality or value.

$735 FOR THE COUPE
f. o. b. Detroit, Factory
—Seven other models just as attractively priced. Wide color choice at no extra cost.

G. H. ADKINS
Circleville, O. Atlanta, O.

The Circleville Herald

Consolidation of The Circleville Herald, established in 1883, and The Daily Union-Herald, established 1894.

Published Evenings Except Sunday by THE CIRCLEVILLE PUBLISHING CO. Karl J. Herrmann, Manager

A DEMOCRATIC NEWSPAPER

MEMBER
Ohio Newspaper Association
International News Service
King Feature Syndicate

National Representatives:
R. R. MULLIGAN
415 Lexington-ave, New York City
C. J. ANDERSON
25 E. Wacker Drive, Chicago, Ill.

SUBSCRIPTION RATES
By Mail—One year, $4; six months $2.25; three months $1.25; one month 50c. Delivered by Carrier—Per week 15c; $6 per year in advance.

EDITORIAL EXPRESSIONS ON THE SIGNING OF THE GRUNDY TARIFF

"Is it possible that the President does not know that the Tariff Commission has fixed the average dutiable rate of this bill at more than 40 per cent, and that this figure was accepted and used by all the advocates of the bill in the debates? Is it possible that the President does not know that this is an increase of 20 per cent over the existing law, according to the Commission's own figure?....The arguments used by the President are disproved by the arguments which Hoover, as Secretary of Commerce, and Hoover, as presidential candidate, used to show the absolute dependence of American prosperity upon foreign outlets for our mass production surplus....foreign markets now jeopardized by foreign tariff reprisals....No one can explain away the disastrous effects of this suicidal legislation on American prosperity."—PITTSBURGH PRESS (IND.)

"The President's defense of the bill is more of an apology for its sins of 'lobbying and log-rollong.'...We are glad that he did not call it 'the best tariff bill we ever had.'....As it is, he will lose thousands upon thousands of votes by his brief sentence, 'I shall approve the tariff bill.'....The tariff is a terrific political burden for the Republican party."N. Y. Evening POST (REP.)

"The reaction at home and abroad is the most adverse evoked by the whole history of tariff making...Against such preponderance of evidence even the voice of a President is indeed a minority——the informed opinion of the country is that the Hawley-Smoot tariff is a dreadful mistake. For the consequences Mr. Hoover will now necessarily be held answerable."—ST. LOUIS-DISPATCH (IND.)

"The very meager accomplishment in the bill has been more than cancelled by the political and economic price paid for its enactment." — CHICAGO TRIBUNE (REP.)

"In order to establish the modest nature of the revision, Mr. Hoover cites figures from the Tariff Commission, prepared for his convenience by officials whose political wives he will hold in the hollow of his hand....As an intellectual performance from an Economist President, Mr. Hoover's statement is too pathetic to stand....Could it be that Mr. Hoover, the economist, much of whose strength in the White House was presumed to lie in his capacity to formulate and carry out sound economic policies, attached his signature to such a complete repudiation of his prescription of a sensible tariff revision? Alas, it not only could, but was. And thus ends (or is it begins?) another noble experiment."—BALTIMORE SUN (IND. DEM.)

"The opinion seems to be pretty nearly unanimous that the bill is defective."—PHILADELPHIA INQUIRER (REP.)

"Although uncertainty is undoubtedly bad for business, realization of a program of tariff revision that an influential section of the industrial and financial world has long been dreading is not the best kind of stimulus to apply to distressed industries. Silent acceptance of the Tariff Act would have been more reasurring than the statement that has issued from the White House....There can be no question that the Republican party deserves all that it will get, and perhaps more, for the way it has behaved itself in the past year and a half."—N. Y. JOURNAL OF COMMERCE (IND.)

"Never was a document damned with fainter praise. In an effort to justify the highest rates that ever have been imposed by a tariff, he resorts to a Smoot-like device of juggling statistics...it is a clumsy statistical trick, deceiving nobody and altogether unworthy of the President of the United States....Mr. Hoover is more at ease in dealing with a commission than with Congress, but even if he were not destined to face selfish scheming interests when he comes to apply the flexible section, the simple truth is that Congress has wrought more injustice to the consumers through the Hawley-Smoot tariff than the most industrious of commissions could correct in ten years.....Placed where he had to be president of the United States or president of the united manufacturers, he sided with the special interests that finance the Republican party."—RICHMOND (Va) NEWS-LEADER (IND. DEM.)

ANOTHER HEAT VICTIM

"WHERE'S EMILY?"
by CAROLYN WELLS

WHAT HAS HAPPENED BEFORE.

ON the eve of her marriage to Rodney Sayre, Emily Duane disappears. She had left her Hilldale Park home, "Knollwood," to visit the hospital, but never reached there. Foul play is feared when Jim Pennington reports his wife, Pauline, and Emily's best friend, also missing.

NOW GO ON WITH THE STORY.

CHAPTER XIII.

INVOLUNTARILY, Pete looked for footprints.

But none were possible on the hard, stony road, covered, too, with falling Autumn leaves.

The road—there was no footpath—led along a rather steep embankment, then across a bridge that spanned a wide and deep ravine, on to another bridge that crossed a smaller ravine, and then off to more level lands and a street which led to the Stevenson house.

Here Gibby was admitted, and soon greeted by a large, stalwart man of genial address and pleasant manner.

His errand made known, Alec Stevenson looked earnestly at him, and then asked him to go with him into his den.

There, with the door shut, his host told Pete that he had no use for the foreigner in question, but that Mrs. Stevenson was really daffy about him, and therefore he could say nothing to his disparagement.

"But what do you know of his standing, his history?" urged Pete.

"Nothing, simply nothing," said Stevenson, with such an air of finality that it seemed useless to prod him further.

"And, I suppose, Mrs. Stevenson knows no more than you do?" he said.

"No. Not of his past nor his sponsors. The women of the place here took him up, and in true feminine fashion they wanted no guarantee or references. Sorry to be more helpful, but that's how it is."

But as Pete Gibby walked back through the starless, murky night, he remarked to himself that Friend Stevenson was one large and elegant liar.

Pete Gibby walked slowly back to Knollwood, thinking about Mr. Stevenson. He knew nothing of the man but what he had just seen for himself, but he was puzzled at his attitude.

On the face of things, it was all right for Stevenson to distrust the Swami, but to hesitate about saying so, since the Oriental was his wife's friend.

But Gibby sensed more than that. There was something furtive about Stevenson's manner that implied a deeper feeling about the whole matter than merely his wife's opinions.

"Oh, Lord," groaned Gibby to himself, "I'm a fine detective, I am! Running off with all sorts of fool ideas that have no basis whatever. If I'm going to look into this case, and I certainly am, I must be at least methodical and logical about it. Emily is missing, mysteriously missing, and so is Polly Pennington. Now, first of all, are they together, wherever they are, or separated? If the same influence is responsible for both disappearances, they are probably together. And I feel it must be the same influence. It's too extraordinary for a bride and her matron of honor to be wiped off the earth at the same time, unless by the same agent. But, granting that, where does it get me? Nowhere."

Gibby trudged along, his mind a blank as far as theories or deductions were concerned. Indeed, his detective instinct was decidedly embryo, being merely a lover of detective stories, and a quick mind for solving their fictional problems.

A real question of mystery had never before come his way, and having one now plumped down before him, he was a little bewildered by his sudden opportunity.

He had crossed the bridge over the little ravine and was nearing the big ravine. These two bits of natural scenery were the pride of Hilldale.

The whole town was picturesque, the whole topography was hills and dales, but the two ravines were deep, jagged canyons whose rocks had been tossed up from the clefts in the earth by some prehistoric convulsion of nature.

The bridges across these were of a rustic sort, and over their railings vines had been trained by the Town Improvement Society, who took intense pride in fostering the fairness of their fair city.

Not really a city, Hilldale was a good-sized town and growing apace.

The shops and business section were some distance away from the residential Park, and the great estates of the landowners were jealously guarded from invasion of any modern improvements that might mar their natural beauties.

A fine motor road had been put through, but otherwise the roads and paths were almost primitive.

The houses, usually on a hill or rise of ground, were approached by walks of irregularly shaped flagstones or bits of marble. It was in no sense an old-time place, it was all modern, but it aimed for simplicity and good taste.

Sometimes adventurous climbers would go down into the ravines, but it was a wearisome, even dangerous trip, and few dared it.

Gibby had paused on the bridge as he crossed the little ravine and leaning against the stout railing, looked down into the dark abyss.

The thought struck him that Emily might have fallen over the rail, but he saw at once it was too high for that. Moreover, she had used the bridges all her life and would not dream of leaning over the side too far.

Yet he looked down into the black darkness, and determined that when it was again daylight, the ravines must be looked into.

A half-moon hung in the sky, but though it somewhat illumined the surrounding scene, its rays did not penetrate the black chasm.

He concluded to say nothing of this, however, for it was too remote a possibility and it would probably send the girls into hysterics.

So Pete Gibby went on, staring about him at the wooded hills and the scattered houses. Most of the houses showed bright lights, and from some he could hear sounds of music, or even laughing voices.

He knew few of them, however; only the young people who had been over to Knollwood for the rehearsal had he even met.

He glanced up at the Pennington house as he went on. Surrounded by trees it was on the side of a hill that ran down to the little ravine.

Only a few lights showed from its windows, and Gibby felt a wave of compassion for the man who sat there, as uncertain as to his wife's fate as they were about Emily's.

Pete was a bit intuitive, and he had sensed a slight hint of resentment in Pennington's attitude. It was almost as if Penn blamed Emily for Polly's disappearance. Almost as if he thought that Emily had urged his wife to go to the hospital to see the new baby.

And Pete had gathered that the sight of any baby was liable to send Polly off in one of her nervous spells, and that in such case she was more or less irresponsible.

So he gave a thought of real sympathy to the waiting husband and then his thoughts returned to their own tragedy.

For he had begun to look on it as a tragedy. Most certainly something had happened. What sort of happening it could be, he didn't know, couldn't even imagine. But it spelled trouble, and it was nearing a crisis.

Before he reached the house at Knollwood, he knew there was no good news there. If Emily had returned, the house would have been lighted up from top to bottom, whereas, there were only lights in the lounge and a few other rooms.

He went in and found Everett Craven was still there, but Rodney and Lamb had not yet returned.

"I don't like your old Stevenson," Gibby said to the lawyer, as he lighted a cigarette.

"Why not?" asked Craven, not greatly interested.

"I don't know. Sort of Doctor Fell, I guess. But he doesn't ring true. He says he can't abide His Oriental Nibs, but as he's a friend of Mrs. Stevenson's he has to swallow him."

"Well, that's about the size of it. And he's not alone in that. Some several husbands put up with the obnoxious Lal Singh because he's a fad with the women."

"Nothing criminal about him, I suppose?"

"Not that I know of," Craven said. "I've looked him over pretty well, and he seems to me just out for the cash."

"Does he charge by the hour?"

"Oh, yes. That is, he gives an afternoon or an evening here and there, and expects and gets a goodly honorarium. It's all right if people choose to fall for it. He got around Emily in the matter of her will, but he didn't get any immediate money from her. Except of course, his own fee, when she engaged him for an afternoon."

"I suppose, Pete." Nell put in, "you're trying to fasten Emily's absence on Mr. Singh. If you only knew how ridiculous it makes you appear! Oh, I know you fancy yourself as a detective, but——"

"Hush up, Nell," said Betty, who was crying now, "I won't have you speak as if Emily had been kidnaped or something——"

"Well, where is she then?" Pete spoke abruptly.

But before anyone could respond to his question, Rodney and Lamb came in.

Their dejected air made inquiry unnecessary, and it was in silence that they let Prall take their hats and sticks and provide them with highballs and cigarettes.

"Something's got to be done," said Sayre, heavily.

He spoke as one in a dream or trance.

"You see," he went on, "something must have happened. Emily isn't at any house; we called at all the neighbors'. She never got to the hospital, we've been there. We could find nobody who saw her or heard of her after she left this place. Prall saw her go out the back door, and that's all we know. Now, as the person most deeply interested, I feel I should take the helm. I'm not forgetting you, Aunt Judy," he said, with a pathetic look at her, "but as Emily's future husband I feel I have a right to dictate."

"Of course you have, Rodney," Aunt Judy said, tremendously. "Whatever you think best to do, that you must do."

"I think so, and I propose to call the police at once and let them take up the matter. That is, to my mind, the only thing to do. The only argument against it is the unpleasant publicity of it. But I think the time has come to discount that. If Emily is all right, she will forgive us for getting so alarmed at her absence, and if she isn't all right, surely we want the help of the police."

To Be Continued Tomorrow.

Copyright, 1930, by King Features Syndicate, Inc.

DR. COPELAND SAYS—

High Pressure Living of Today Is Cause of Fatigue

—Learn How to Play and—to Relax

SAYS DR. COPELAND

So Many People, Particularly Women, Are Always "Tired" These Modern Times and the Cause Can Be Traced to Days of Crowded Activity.

By ROYAL S. COPELAND, M. D.
United States Senator from New York.
Former Commissioner of Health, New York City.

WHY is it that so many persons, especially women, are looking so careworn and fatigued in this modern age? What makes this "so tired" feeling, and what is the remedy for it?

DR. COPELAND

There seems to be a different quality to the fatigue we meet today. It does not come from too hard work. There is in it the accumulated effects of the strain and stress of the world about us.

It certainly is not natural for a normal person to be always tired. Yet there are many families where the mother, or a daughter, is burdened with tiredness. She feels it from the time she gets up in the morning until she goes to bed at night.

It isn't because the modern housewife has the physical burdens her grandmother had that she is so fatigued. She has many convenient aids in her housework. Usually she has a smaller family than in former times. She has more time to herself and yet she is tired. There is something wrong somewhere.

Fatigue which comes from good, hard work is healthful rather than otherwise. It is the fatigue which the usual night's sleep cannot cure that is serious. This is a more persistent kind if fatigue.

It is felt on waking up in the morning. It weighs the victim down. It is like a low-lying mist, all day interfering with pleasure and the capacity for work.

You have to struggle against it. There is no enthusiasm for anything. You feel as old as Methuselah.

The probability is the trouble lies in the high pressure of living today. There are too many activities going on about us. So much is crowded into a woman's day that she becomes a victim of nerve strain that is hard to overcome. She goes on incessantly with activities of all sorts, hurrying through her meals, always on the rush to go somewhere, and up at all times of the night.

Unless she stops for a complete rest, and unless the right habits of living are substituted for the wrong ones, it is going to become a serious matter. You can't break all the laws of health and right living and not have serious consequences. "Breakdowns" in health are all too common. Do not be one of this company of overfatigued, nervous incapacitated persons.

There are some persons who never learn how to play or relax. Everyone should have some hobby, or some form of relaxation that changes the mental outlook. It may be golf, or a good time at a dance, if you make up your sleep and rest after it. But whatever you do, make it your time of fun and play and relaxation. Get plenty of sleep and moderate exercise. Build up your health. You will find yourself refreshed and ready for the routine of daily life.

Bringing up a family is made a much more complicated affair than it used to be. The young mother must understand infant psychology. She must know something about nutritional value. She must cope with the new ideas in education. Perhaps she has troubles of her own with the domestic routine, poor help, or none, and a thousand worries to boot.

Every woman should have some time in the day when she can be alone and rest, and "catch up with herself." It might add ten years to her life if she would do this and keep to good habits of living.

Answers to Health Queries

W. M. Q.—When flowers are left in the house do they take in all the good fresh air for themselves? Should flowers be kept in the house?

A.—No: they thrive on the carbon oxide of the air. I see no reason why you should not have flowers and plants in the house if you care to.

* * *

Q.—What causes varicose veins?

A.—Varicose veins are caused by increased tension in the veins, due to either constant external pressure, some obstruction of the deep veins, or, as in many cases, to habitual overexertion, such as long standing.

* * *

D. M. D. Q.—Is menthol injurious to the heart?

2—Are menthol cigarettes more harmful than the plain ones?

A.—No.

2—I doubt it.

* * *

D. M. Q.—What can be done for a large stomach? This condition applies to a girl 11 years old.

A.—It would be wise to take her to a physician for an examination. Perhaps this is a result of rickets.

* * *

R. C. L. Q.—What will remove warts?

A.—Send self-addressed, stamped envelope for full particulars and repeat your question.

Copyright, 1930, Newspaper Feature Service, Inc.

Years Ago

10 YEARS AGO

Born to Mr. and Mrs. R. G. Colville of W. Mound-st, Saturday, a daughter.

Miss Helena Cummins of Columbus was the week-end guest of Mr. and Mrs. J. M. Kirwin of S. Court-st.

George Limebaugh and Louis Hohenstein left Saturday to attend the Democratic convention at San Francisco.

Mrs. I. N. Robinson and Mrs. Roy Stout were visitors in Columbus today.

15 YEARS AGO

Miss Helen Weaver entertained Tuesday in honor of Miss Grace Gearhart.

Mr. and Mrs. A. C. Miller have returned from a trip to the Pan American Expeditions in California.

Max Seyfert, Jr., who is attending Illinois University has returned home to spend the summer with his parents.

25 YEARS AGO

Mrs. Elizabeth Pickens died at home on S. Court-st Friday evening.

H. J. Bennett was in Columbus Sunday.

C. E. Riley, road supervisor of the C. and M. V. will move his family from this city to Zanesville.

Mrs. J. I. Smith entertained at cards Thursday morning.

The brick smokestack at the C. E. Sears and Company canning works was struck bp lighting early Tuesday and completely demolished.

Mrs. Elizabeth Greene died at her home at the corner of Canal and High streets Wednesday of pneumonia.

George B. Thompson, former clerk of courts has passed the bar examination and is entitled to practice law.

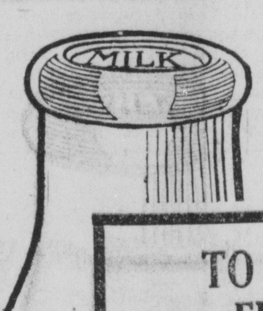

TO REVIVE ENERGY

Your kiddies play hard during these vacation days . . . they burn up a lot of energy. Revive that energy with a glass of cool, refreshing, vitality producing milk. See that they have it not only at meal times but a glass in-between meals as well. Children who sleep restlessly should also have a glass of karm milk before retiring. Milk in its purest, most nourishing form is

CIRCLE CITY DAIRY MILK
IT'S PASTEURIZED.

"Careful Mothers Use Pasteurized Milk"

Theatres

AT THE METROPOLITAN

In order to determine the comparative volume of the sound of a human voice when pitted against the roar of an airplane engine, tests were made at the flying field of the California Aerial Transport Company in Los Angeles by director Frank R. Capra, preparatory to his making "Flight," the Columbia all-talking aviation special now playing at the Metropolitan theatre.

In "Flight" Jack Holt and Ralph Graves are co-starred under the direction of Capra. This is the same triumvirate that made "Submarine," the record-breaking undersea drama. The script of "Flight" called for a number of sequences during which Jack Holt shouts orders to student flyers in training while airplanes are roaring close by. As these orders are also directed at Ralph Graves and are of important dramatic consequences, Capra did not want to take any chances of failing to register Holt's voice.

The motor of the plane was started and speeded up while Holt and Graves walked into camera range, Holt shouting his orders to Graves in the highest pitch. It was feared that the tremendous roar of the airplane motor would drown out Holt's voice. However, the projection of the film after development proved otherwise.

Over and above the roar of the motor, Holt's voice could be heard as natural as life. This differentiation of sound marked a forward step in the production of talkies.

AT THE CLIFTONA

Of course you enjoy a good, hearty laugh, who doesn't? And, of course, you'll enjoy "Men Are Like That," the current feature at the Cliftona theatre, where it opened last night to long, loud and satisfying laughter. Don't let it slip by without seeing it. "Men Are Like That" is one of the few joyously entertaining pictures the talkies have produced.

Hal Skelly, already an old favorite with film audiences, since his delightful performances in "The Dance of Life" and "Woman Trap," has the classic role of Aubrey Piper, originated by George Kelly in his famous play, "The Show-Off," from which "Men Are Like That" was made. Skelly is particularly entertaining in this straight-comedy role. His laugh beats all.

"Men Are Like That" is a human comedy of everyday American life. Skelly, the show-off, marries a young girl who puts faith in his bluffing, in spite of the disgusted protests of her family. Disillusioned by married life she still loves him. He gets himself into many hilariously funny scrapes and her family, in order to protect the girl, has to get him out of them. When real trouble comes, however, he turns his nerve to advantage and saves the day.

Doris Hill, the heroine of "The Studio Murder Mystery," is very lovely as the girl, and Charles Sellon, Clara Blandick, Morgan Farley, Helene Chadwick, William B. Davidson, Eugene Pallette and George Fawcett are in the cast. It is another of the great stage plays which Paramount has been bringing to the screen, "The Letter," "Interference," "The Lady Lies," "The Dance of Life," and others. "Men Are Like That" is "The Show-Off," enlivened by the scope of the talking screen.

AT THE GRAND

"Half Marriage," an all talking, all musical, dramatic smash, starring Olive Bordon, Morgan Farley and Ken Murray is at the Grand theatre Wednesday and Thursday. The story is a drama of youth and is a key to modern love madness. Youth and romance play hide and seek in this all-talkie.

Court News

REAL ESTATE TRANSFERS.

Virginia Joint Stock Land Bk., Charleston, W. Va., to Vynul Harbage, 138.21 Ac. Monroe Tp., $1.00 and other considerations.

Charles Johnson et al to London Exchange Bk., 38.13 Ac. Monroe Tp., $1.00 and other considerations.

Robert Hudson et al to Emma Patton Lee 1-2 lot 526 Circleville, $1.00 and other considerations.

Gertrude Koch et al to Wm. E. Hall, 1-2 of 164.83 Ac. Scioto-twp., $6181.13.

A. E. Archer to J. E. Vanfossen 2 ac. Saltcreek Tp. $1.00 and other considerations .

Michael Rafferty to Esther I. Watson, 129 Ac. Muhlenbery Twp. $1.00 and other consilerations.

ADVERTISED LETTERS

MALE

Magbee, Dr. & Mrs. B.
Swisher, Paul W.
Southward, R. L.

FEMALE

Sharp, Mrs. Garnet.

Windiest Spot?

The windiest spot in the world is said to be Commonwealth bay, on the coast of Antarctica, south of Australia. According to the previously unpublished records made by Sir Douglas Mawson's expedition, the average wind velocity over a period of 22 months was 44 miles an hour, and wind speeds of from 90 to 100 miles an hour were not uncommon.

ESSEX CHALLENGER
SUPER-SIX

costs you no more

—then why buy a lesser car?

Do you realize that the brilliant Essex Challenger actually costs little more than cars which are known chiefly for low price?

Just forget "list prices" and get the facts. Get the actual costs—trade-in, financing and extras considered. You will be astonished at how little, if anything, more it costs for the outstanding advantages of the Essex Challenger.

Now that the cost for an Essex Super-Six Challenger is not in any sense a matter of consideration, no lesser car can meet its challenge either in appearance, quality or value.

$735 f.o.b. Detroit, Factory FOR THE COUPE —Seven other models just as attractively priced. Wide color choice at no extra cost.

G. H. ADKINS

Circleville, O. Atlanta, O.

CYCLONE

Continued from Page One.

torrents only .30 of an inch was reported.

Telephones between farmers and local insurance companies that were not thrown out of commission were kept red hot Tuesday evening with the farmers reporting their damage.

At least one of the company's wired for an adjuster to appraise the lot suffered.

Following is a list of damaged properties that have been reported to The Herald by local insurance men, including Hummell and Plum, Boyle and Johnson and T. P. Brown.

M. J. Valentine, Washington-twp, barn all unroofed;

Daniel F. Dunkel, Circleville-twp, silo blown down;

H. L. and Margaret Gray, Wayne-twp, silo blown down;

Wayne Reichelderfer, Saltcreek-twp, silo blown down, barn partly off foundation, barn roof damaged;

Amanda Dunkel, Washington-twp, two barns partly unroofed;

The Pickaway Country Club, windows blown out;

C. D. Pontious, Pickaway-twp, barn partly unroofed, dwelling slightly damaged;

H. M. Crites, Wayne-twp, chimney blown down;

S. T. Rife, N. Pickaway-st, dwelling slightly damaged by falling tree;

W. H. Leist, Washington-twp, barn roof damaged;

W. E. Valentine, Washington-twp, barn roof damaged;

Noah Childers, Saltcreek-twp, barn roof partly blown off;

L. E. Hartranft, Saltcreek-twp, damage to spouting on dwelling.

R. L. Brehmer, N. Court-st, ton-twp, part of dwelling roof

William Willougby, Washington-twp, part of dwelling roof blown off;

C. O. Brown, N. Court-st, dwelling damaged;

Harry Montelius, Pickaway-twp, barn partly unroofed;

Walter and Effie Arledge, Clearcreek-twp, Fairfield-co, house struck by lightning, chimney and roof badly damaged, no one injured;

Joseph C. Thomas, Wayne-twp, dwelling damaged by wind, hay shed blown down, other buildings suffered loss;

Dr. G. L. Hitler farm, Pickaway-twp, roof of barn damaged;

Joe Wolfe of Pickaway-twp, two roofs blown off;

W. F. Rudisill, Pickaway-twp, barn damaged;

A. H. Morris, Pickaway-twp, house damaged, barn off foundation;

J. F. Bales, Pickaway-twp, crop damaged considerably, barns unroofed.

Other reports that have reached this office are as follows;

Jake Howe, R. F. D. 4, Walnutcreek-pk, front windows of house blown in; trees blown down in yard, about 75 chickens kiled;

Sam C. Elsea, Circleville Fruit Farm, R. F. D. 4, tomatoes damaes greatly, beans ruined; berries hurt by hail, glass windows in house out, damage about $1500;

Stanley Glick, R. F. D. 4, wheat blown down, hail almost ruined the corn crop, three sheds blown over, 100 chickens killed, 50 trees blown down, storm reported very strong when it struck;

The entirety of the walnutcreek-pk territory looks like a war field, several poles being cut off and listed across fences by the wind;

The roof and chimney of the Sunshine school house on Route 4 blown off and sheds blown over in the yard;

Hiram Downey, Route 4, several sheds torn up, trees blown down in the yard, hail smashed the corn down, all the wheat had been cut and in shock blew sheaves all over field;

Ben Courtright, R. F. D. 4, trees blown down, hail damaged corn considerably, chimney blown off house, 50 chickens killed;

Weston Jabber, R. F. D. 4, who was at the extreme edge of the storm reported that few trees were blown down in the woods and one shed blown over with no damages beyond his place;

Five sycamore trees were blown down at the waterworks.

Tile was torn off the Pickaway-co courthouse roof with no one injured;

Large limb blown off near police station unknown man nearly struck in head;

Large tree damaged yard of Harry Phebus, Watt-st;

Barn on Rev. Elsea's farm twisted on foundation;

Two loads of straw, wagons and all upturned of Williamsport-pk near town, enroute to Mid-West Box Co.

Part of the roof between the grocery store of W. E. Pickens and T. J. Urton blown off and landed in street;

The small traction sub-station south of the city, lifted off its foundation and scattered into nearby field;

Pea viner near Kiger farm belonging to Win-Orr Co., demolished.

Part of garage of Mrs. J. F. English, N. Scioto-st, blown down;

The eave, corner and spouting at the residence of Hulse Hays were damaged in the storm Tuesday by falling trees and limbs. The pillar of the porch at Miss Mattie Gearhart's was broken off, and the porch otherwise damaged.

The awning at the residence of T. J. Morris on N. Court-st was demolished.

The north-west window of the office of A. W. Holman was broken during the storm.

Going toward Tarlton the following damage is found;

George Poling, Thatcher, chimney blown off the house, roof off house, apple trees blown over, damage $150;

Howard Lane, R. F. D. 6, tin blown off roof, lodged on fence mile away, a shed not yet completed, blown over, a brick from a chimney fell on the Lane cat but didn't hurt "Poor Tabby," damages not estimated;

Mrs. Anna Bartley, R. F. 8, tin blown off roof of barn and barn door blown down and broken, corn crib carried 100 yeards, Lima beans ruined by hail, orchard stripped of apples, damage $200.

Muriel Poling, R. F. D. 8, chimney, several strips of tin blown off;

Henry Ward, R. F. D. 8, 1,500 bushels corncrib blown over, slate blown off house roof, six apple trees down, damage $250;

Lyman Riffel, Star Route, tin blown off barn, barn doors torn off, three windows in house shattered, turned over two hog pens, damage $150;

T. C. Hill, R. F. D. 8, cattle barn blown down and calf caught in wreckage but now killed. [illegible] trees blown over, orchard stripped of fruit by blow, chimney [illegible] house, damage $1,000;

Robert Yond, R. F. D. 8, roof off three barns by wind, windows in house shattered, orchard stripped of fruit, damage estimated $150;

DeWalt Madlin, R. F. D. 4, Roof blown from barn, damage $100;

They gave a *new* Thrill

THAT'S WHY THEY GOT THERE · · · SO QUICKLY

OLD GOLD was first introduced at Atlantic City, June 13th, 1927. In 90 days it had become one of the 4 best sellers in Atlantic Coast summer hotels.

LITTLE STORIES OF FAST SUCCESSES

No. 9. DOROTHY MACKAILL

Newsstand girl in Hull, England, "glorified-girl" in Ziegfeld's Follies, now the idol of screen-struck fans. All in four brief years.

A fast shot of the quick success of Dorothy Mackaill. Success . . . because she gave a new thrill. Quick . . . because of *nature*-born charm.

That goes, too, for another young star, OLD GOLD. Three years ago, unknown. Now, America's fastest growing cigarette.

"O. G." gave a new taste-thrill . . . through smoother tobaccos, free from irritants. When a girl, or a cigarette, is blessed by *nature*, a new star rises . . . and fast.

BETTER TOBACCOS . . . "NOT A COUGH IN A CARLOAD"

H. B. COLWELL'S

Supreme Value

50 PER CENT

BONUS SALE

Clothing, Hats and Furnishings

FOR THREE DAYS ONLY

June 26 - 27 - 28

An opportunity you have never had and probably never will have again to buy such high grade, new, seasonable merchandise.

The most sensational selling ever offered the residents of this locality.

In the place of the usual price cutting sale, we are going to give you a

BONUS ON YOUR CASH PURCHASES

Here is the plan in brief — for every dollar you invest with us during this sale, we are going to give you a bonus of 50 cents in merchandise — free. For instance, you purchase a Spring or Summer suit for $30.00 you will receive a bonus of $15.00 in other merchandise. A $5 hat gives you $2.50 in other merchandise. A $3.00 purchase, $1.50. Everything in the store included in this sale except men's and boys' overalls.

Your Purchase	Your Merchandise Bonus
$ 1.00	$ .50
$ 2.50	$ 1.25
$ 5.00	$ 2.50
$10.00	$ 5.00
$20.00	$10.00
$40.00	$20.00

CASH — NO CHARGES

SALE STARTS THURSDAY, JUNE 26—THREE DAYS ONLY

H. B. COLWELL

ON THE SQUARE

CIRCLEVILLE, OHIO

"Rose O'Grady"

CYCLONE

Continued from Page One.

In torrents only .35 of an inch was reported.

Telephones between farmers and local insurance companies that were not thrown out of commission were kept red hot Tuesday evening with the farmers reporting their damage.

At least one of the company's wired for an adjuster to appraise the lot suffered.

Following is a list of damaged properties that have been reported to The Herald by local insurance men, including Hummell and Plum, Boyle and Johnson and T. P. Brown.

M. J. Valentine, Washington-twp, barn all unroofed;

Daniel F. Dunkel, Circleville-twp, silo blown down;

H. L. and Margaret Gray, Wayne-twp, silo blown down;

Wayne Reichelderfer, Saltcreek-twp, silo blown down, barn partly off foundation, barn roof damaged;

Amanda Dunkel, Washington-twp, two barns partly unroofed;

The Pickaway Country Club, windows blown out;

C. D. Pontious, Pickaway-twp, barn partly unroofed, dwelling slightly damaged;

H. M. Crites, Wayne-twp, chimney blown down;

S. T. Rife, N. Pickaway-st, dwelling slightly damaged by falling tree;

W. H. Leist, Washington-twp, barn roof damaged;

W. E. Valentine, Washington-twp, barn roof damaged;

Noah Childers, Saltcreek-twp, barn roof partly blown off;

L. E. Hartranft, Saltcreek-twp, damage to spouting on dweling.

R. L. Brehmer, N. Court-st, ton-twp, part of dwelling roof

William Williougby, Washington-twp, part of dwelling roof blown off;

C. O. Brown, N. Court-st, dwelling damaged;

Harry Montelius, Pickaway-twp, barn partly unroofed;

Walter and Effie Arledge, Clearcreek-twp, Fairfield-co, house struck by lightning, chimney and roof badly damaged, no one injured;

Joseph C. Thomas, Wayne-twp, dwelling damaged by wind, hay shed blown down, other buildings suffered loss;

Dr. G. L. Hitler farm, Pickaway-twp, roof of barn damaged;

Joe Wolfe of Pickaway-twp, two roofs blown off;

W. F. Rudisill, Pickaway-twp, barn damaged;

A. H. Morris, Pickaway-twp, house damaged, barn off foundation;

J. F. Bales, Pickaway-twp, crop damaged considerably, barns unroofed.

Other reports that have reached this office are as follows;

Jake Howe, R. F. D. 4, Walnutcreek-pk, front windows of house blown in; trees blown down in yard, about 75 chickens kiled;

Sam C. Elsea, Circleville Fruit Farm, R. F. D. 4, tomatoes damaes greatly, beans ruined; berries hurt by hail, glass windows in house out, damage about $1500;

Stanley Glick, R. F. D. 4, wheat blown down, hail almost ruined the corn crop, three sheds blown over, 100 chickens killed, 50 trees blown down, storm reported very strong when it struck;

The entirety of the Walnutcreek-pk territory looks like a war field, several poles being cut off and listed across fences by the wind;

The roof and chimney of the Sunshine school house on Route 4 blown off and sheds blown over in the yard;

Hiram Downey, Route 4, several sheds torn up, trees blown down in the yard, hail smashed the corn down, all the wheat had been cut and in shock blew sheaves all over field;

Ben Courtright, R. F. D. 4, trees blown down, hail damaged corn considerably, chimney blown off house, 50 chickens killed;

Weston Jabber, R. F. D. 4, who was at the extreme edge of the storm reported that few trees were blown down in the woods and one shed blown over with no damages beyond his place;

Five sycamore trees were blown down at the waterworks.

Tile was torn off the Pickaway-co courthouse roof with no one injured;

Large limb blown off near police station unknown man nearly struck in head;

Large tree damaged yard of Harry Phebus, Watt-st;

Barn on Rev. Elsea's farm twisted on foundation;

Two loads of straw, wagons and all upturned of Williamsport-pk near town, enroute to Mid-West Box Co.

Part of the roof between the grocery store of W. E. Pickens and T. J. Urton blown off and landed in street;

The small traction sub-station south of the city, lifted off its foundation and scattered into nearby field;

Pea viner near Kiger farm belonging to Win-Orr Co., demolished.

Part of garage of Mrs. J. F. English, N. Scioto-st, blown down;

The eave, corner and spouting at the residence of Hulse Hays were damaged in the storm Tuesday by falling trees and limbs. The pillar of the porch at Miss Mattie Gearhart's was broken off, and the porch otherwise damaged.

The awning at the residence of T. J. Morris on N. Court-st was demolished.

The north-west window of the office of A. W. Holman was broken during the storm .

Going toward Tarlton the following damage is found;

George Poling, Thatcher, chimney blown off the house, roof off house, apple trees blown over, damage $150;

Howard Lane, R. F. D. 6, tin blown off roof, lodged on fence mile away, a shed not yet completed, blown over, a brick from a chimney fell on the Lane cat but didn't hurt "Poor Tabby," damages not estimated;

Mrs. Anna Bartley, R. F. 8, tin blown off roof of barn and barn door blown down and broken, corn crib carried 100 yeards, Lima beans ruined by hail, orchard stripped of apples, damage $200.

Muriel Poling, R. F. D. 8, chimney, several strips of tin blown off;

Henry Ward, R. F. D. 3, 1,500 bushels corncrib blown over, slate blown off house roof, six apple trees down, damage $250;

Lyman Riffel, Star Route, tin blown off barn, barn doors torn off, three windows in house shattered, turned over two hog pens, damage $150;

T. C. Hill, R. F. D. 8, cattle barn blown down and calf caught in wreckage but now killed 3, fruit trees blown over, orchard stripped of fruit by blow, chimney from house, damage $1,000;

Robert Yond, R. F. D. 8, roofs off three barns by wind, windows in house shattered, orchard stripped of fruit, damage estimated $150;

DeWalt Madlin,, R. F. D. 8, Roof blown from barn, damage $100;

They gave a *new* Thrill

THAT'S WHY THEY GOT THERE • • • SO QUICKLY

OLD GOLD was first introduced at Atlantic City, June 13th, 1927. In 90 days it had become one of the 4 best sellers in Atlantic Coast summer hotels.

LITTLE STORIES OF FAST SUCCESSES

No. 9. DOROTHY MACKAILL

Newsstand girl in Hull, England, "glorified-girl" in Ziegfeld's Follies, now the idol of screen-struck fans. All in four brief years.

A fast shot of the quick success of Dorothy Mackaill. Success . . . because she gave a new thrill. Quick . . . because of *nature*-born charm.

That goes, too, for another young star, OLD GOLD. Three years ago, unknown. Now, America's fastest growing cigarette.

"O. G." gave a new taste-thrill . . . through smoother tobaccos, free from irritants. When a girl, or a cigarette, is blessed by *nature*, a new star rises . . . and fast.

BETTER TOBACCOS . . . "NOT A COUGH IN A CARLOAD"

H. B. COLWELL'S

Supreme Value

50 PER CENT

BONUS SALE

Clothing, Hats and Furnishings

FOR THREE DAYS ONLY

June 26 - 27 - 28

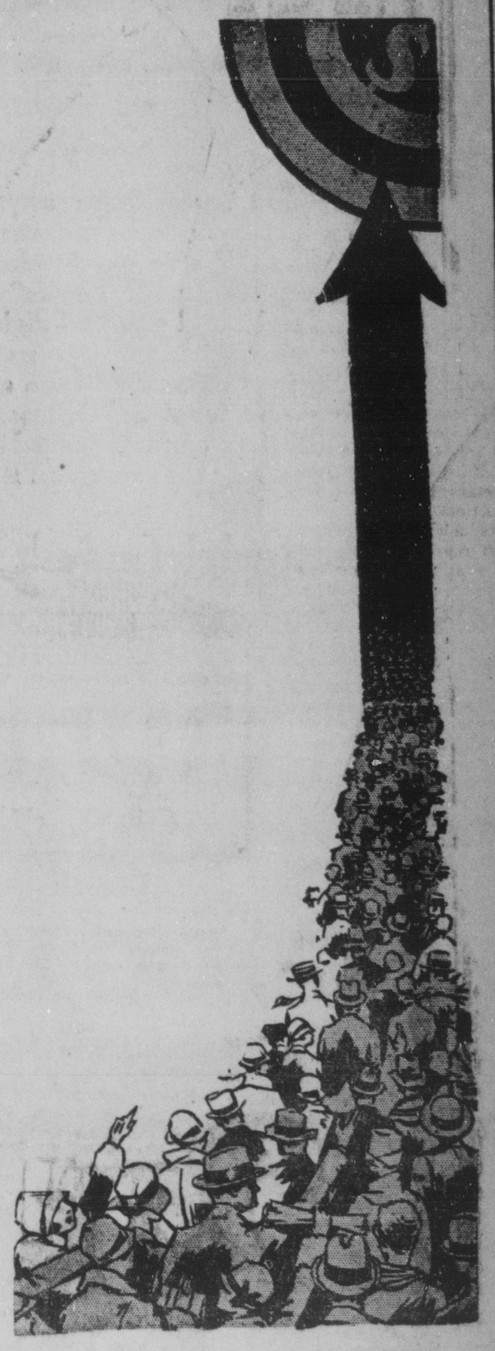

An opportunity you have never had and probably never will have again to buy such high grade, new, seasonable merchandise.

The most sensational selling ever offered the residents of this locality.

In the place of the usual price cutting sale, we are going to give you a

BONUS ON YOUR CASH PURCHASES

Here is the plan in brief — for every dollar you invest with us during this sale, we are going to give you a bonus of 50 cents in merchandise — free. For instance, you purchase a Spring or Summer suit for $30.00 you will receive a bonus of $15.00 in other merchandise. A $5 hat gives you $2.50 in other merchandise. A $3.00 purchase, $1.50. Everything in the store included in this sale except men's and boys' overalls.

Your Purchase	Your Merchandise Bonus
$ 1.00	$ .50
$ 2.50	$ 1.25
$ 5.00	$ 2.50
$10.00	$ 5.00
$20.00	$10.00
$40.00	$20.00

CASH — NO CHARGES

SALE STARTS THURSDAY, JUNE 26—THREE DAYS ONLY

H. B. COLWELL

ON THE SQUARE

CIRCLEVILLE, OHIO

"Rose O'Grady"

THIS IS IT!

Joseph's Clothing Store, Circleville's W
Breaking Sale That Wi
GIGANTIC STO
ADJUSTMEN

Come On —Circleville— And All You People For Miles Around

This Sale is being staged with a determination to use every possible effort in our power to offer the supreme Values of this stores history.

There has never been anything like it. We're out to do three months business in a few days. We're overloaded and in our haste to "Clear the Decks" we have cut Prices right and left and right at the time of the year when you can most appreciate the Savings offered. Make a check-up tonight — see what you will need for months to come, then come prepared to buy for the more you buy the more you'll Save.

All Ready! Get Set! Let's Go!

BE HERE EARLY! THE FIRST DAYS. GET YOUR PICK OF THE WONDERFUL VALUES.

Please Read With Care

While this Ad. is being written we are right in the middle of things so when it comes to telling you the whole story we don't know where to begin or when to end. We have merely touched some of the high spots in order to give you an idea of what to expect. There are many equally as good and better values that are not advertised but are on sale and plainly marked.

Store Wide in Scope Creating one of the most inviting Buying Opportunities

Starts THURSDAY June 26th 9 AM

EXTRA! Boys' Knickers

Parents! Get here early! Here they go!..... Sale Price **49c**

EXTRA! Children's Golf Hose

Stock up now. Pleasing patterns. Here they go! Sale Price **19c** Sizes to 10½.

EXTR Men's S Collar

Closing out all and Ide brands Sale Pric **9c**

Men's Overalls and Jackets

Made of good, strong materials and an exceptional value at this price. Stock Adjustment Sale Price **$1.09**

Men's Work Trousers

The popular Pin Check and Khaki Trousers—all good qualities. Stock Adjustment Sale Price **$1.19**

Closing Out Our Entire Stock of LUGGAGE AT REDUCTIONS OF 33⅓% OFF AND MORE

We contemplate the discontinuance of the handling of Luggage and will sell out our entire stock during this sale.

STOCK CONSISTS OF

STEAMER AND WARDROBE TRUNKS HAND TRUNKS . . . SUIT CASES . . . GLADSTONE BAGS . . . TRAVELING BAGS . . . BRIEF CASES . . . LADIES' HAT CASES . . . LADIES' OVERNIGHT CASES.

—ALL SACRIFICED—

A Group of Men's FELT HATS

Hats that sold regularly from $3.00 to $5.00. Most of this group consists of hats that sold at $4.00 and $5.00.

Made of good quality felt in desirable shades of Gray, Tan, etc.. Get a hat now at this great saving Stock Adjustment Sale Price **$2.29**

Men's Dress Sox

The new Fancy Patterns on sale now at **19c** Pair

OUR REGULAR 'Perfection' High Grade Work Shirts

On Sale at **79c**

EXTRA!

Men's and Young Men's

Flannel Suits

These Suits Sold Regularly Up To $25 TAKE YOUR CHOICE

This certainly is some sale. Just think of buying these Suits for only.. **$9.85**

Summer's popular shades of Gray and Tan—very stylish indeed—and you'll look at the price tickets twice to make sure they are only $9.85. They're "Real" Bargains.

COME ON MEN—PICK T

VALUES TO $35.00 IN THESE 3 GROUPS

MEN'

CLOTHCRAFT A

This will be the year's record Money Saving event for men. An opportunity no man or young man can afford to miss. It's a sale that unfolds super-savings.

$

$16.95

Marvels of Bea

The Money! R

In The M

WE'RE overstocked—heavily overst we're taking a greater price redu figures is so drastic that the response You will not want to miss such a g can give—BE HERE EARLY.

AND THIS GR

Offers real gems of the tailoring art. Not a s ment from which to choose. Very attractive ive by the reduced prices. This group consist $40. Take your choice now .....

Men's Shirts and SHORTS

They're all the go now and here they are reduced to **39c**

Young Fellows' 2 Pants

Prep Suits

Reduced for this Sensational Sale to this low Price. Parents! Will find this a great chance to outfit the young fellow at a great saving. Consists of Coat, Vest and Two Pairs of Long Pants STOCK ADJUSTMENT SALE PRICE **$7.95**

A Group of Men's $1.00 - $1.50 Caps

Made of good Suitings and reduced for this sale . to only **79c**

JOSEPH'S CL
CIRCLEV

Come On —Circleville— And All You People For Miles Around

This Sale is being staged with a determination to use every possible effort in our power to offer the supreme Values of this stores history.

There has never been anything like it. We're out to do three months business in a few days. We're overloaded and in our haste to "Clear the Decks" we have cut Prices right and left and right at the time of the year when you can most appreciate the Savings offered. Make a check-up tonight — see what you will need for months to come, then come prepared to buy for the more you buy the more you'll Save.

All Ready! Get Set! Let's Go!

BE HERE EARLY! THE FIRST DAYS. GET YOUR PICK OF THE WONDERFUL VALUES.

Please Read With Care

While this Ad. is being written we are right in the middle of things so when it comes to telling you the whole story we don't know where to begin or when to end. We have merely touched some of the high spots in order to give you an idea of what to expect. There are many equally as good and better values that are not advertised but are on sale and plainly marked.

Store Wide in Scope Creating one of the most inviting Buying Opportunities

THIS IS IT!

THE BUYING SENSATION OF THE SEASON!

MSS

Joseph's Clothing Store, Circleville's Well Known Store Cuts Loose With a Record Breaking Sale That Will Set The Pace in Value

GIGANTIC STOCK ADJUSTMENT S·A·L·E

Confidence

The greatest asset we have is our customers' firm confidence.

You may feel very certain that we are always ready to "make-right" anything that may not be satisfactory.

Staging this great selling event is one of our ways to show how much we appreciate the patronage and good-will of our customers.

Values! Yes, Real Values! You Can Say It Again!

MEN!

COME—COME RUNNING FOR THESE MEN'S

SUITS

Where in the world did you ever see anything to equal this — Just think of buying a Suit for only —

$5

In many instances this would not even pay for the pants alone. These garments sold up to $25.00.

REMEMBER! BE ON TIME!

Starts THURSDAY June 26th 9AM

EXTRA! Boys' Knickers — Parents! Get here early! Here they go!... Sale Price 49c

EXTRA! Children's Golf Hose — Stock up now. Pleasing patterns. Here they go! Sale Price 19c — Sizes to 10½.

EXTRA! Men's S[illegible] Collar[illegible] — Closing out all [illegible] and 1de brands — Sale Pric[illegible] 9c

EXTRA! Men's Athletic Union Suits — Get here early and get a season's supply. Sale Price 39c

EXTRA! Bathing Suits — Take a nice cut in price. Here's a group — Sale Price 69c

EXTRA! Men's Bow Ties — A large lot 35c and 50c Ties. Just think of it! 9c

Starts THURSDAY June 26th 9AM

MEN'S DRESS SHIRTS

ALL NEW FRESH AND CLEAN HERE THEY GO, MEN! Pile 'em high in your dresser drawer. We're going to make this the greatest Shirt Sale in the history of this store. We're going to give you values you will be quick to jump at at this STOCK ADJUSTMENT SALE PRICE 85c

PARENTS

Make a Note of This Stock Adjustment Sale

Boys Suits

THREE RECORD-BREAKING LOW PRICE GROUPS THAT WILL AMAZE YOU

GROUP NO. 1 — Offers good Cuits consisting of Coat, Vest and Two Pairs of Knickers in neat desirable patterns and the shades the little fellows like most. SALE PRICE **$5.85**

GROUP NO. 2 — Offers a splendid opportunity to purchase Suits, consisting of Coat, Vest and Two Pairs of Knickers at a nice reduction in price **$7.35**

GROUP NO. 3 — Offers Suits he surely will be proud to own. Made of good, strong, sturdy materials—the last word in style and tailoring **$9.85**

Closing Out Our Entire Stock of

LUGGAGE

AT REDUCTIONS OF

33⅓% OFF

AND MORE

We contemplate the discontinuance of the handling of Luggage and will sell out our entire stock during this sale.

STOCK CONSISTS OF

STEAMER AND WARDROBE TRUNKS . . . HAND TRUNKS . . . SUIT CASES . . . GLADSTONE BAGS . . . TRAVELING BAGS . . . BRIEF CASES . . . LADIES' HAT CASES . . . LADIES' OVERNIGHT CASES.

—ALL SACRIFICED—

Men's Overalls and Jackets — Made of good, strong materials and an exceptional value at this price. Stock Adjustment Sale Price $1.09

Men's Work Trousers — The popular Pin Check and Khaki Trousers—all good qualities. Stock Adjustment Sale Price $1.19

A Group of Men's FELT HATS — Hats that sold regularly from $3.00 to $5.00. Most of this group consists of hats that sold at $4.00 and $5.00. Made of good quality felt in desirable shades of Gray, Tan, etc.. Get a hat now at this great saving. Stock Adjustment Sale Price $2.29

Men's Dress Sox — The new Fancy Patterns on sale now at 19c Pair

OUR REGULAR 'Perfection' High Grade Work Shirts — On Sale at 79c

EXTRA! Men's and Young Men's **Flannel Suits** — These Suits Sold Regularly Up To $25 TAKE YOUR CHOICE — This certainly is some sale. Just think of buying these Suits for only.. **$9.85** — Summer's popular shades of Gray and Tan—very stylish indeed—and you'll look at the price tickets twice to make sure they are only $9.85. They're "Real" Bargains.

Men's Shirts and SHORTS — They're all the go now and here they are reduced to 39c

Young Fellows' 2 Pants Prep Suits — Reduced for this Sensational Sale to this low Price. Parents! Will find this a great chance to outfit the young fellow at a great saving. Consists of Coat, Vest and Two Pairs of Long Pants STOCK ADJUSTMENT SALE PRICE $7.95

A Group of Men's $1.00 - $1.50 Caps — Made of good Suitings and reduced for this sale to only 79c

COME ON MEN—PICK THEM OUT—TAKE YOUR CHOICE

VALUES TO $35.00 IN THESE 3 GROUPS

MEN'S SUITS

CLOTHCRAFT AND OTHER FAMOUS MAKES

This will be the year's record Money Saving event for men. An opportunity no man or young man can afford to miss. It's a sale that unfolds super-savings.

Reduced for Quick Clearance. No thinking man will miss this wonderful opportunity to save and save big.

These lots comprise a wonderful selection of patterns and colors. Suits that will cause this sale to be remembered for years to come. We're taking a big loss on every garment in these groups.

$16.95 — [illegible] three Groups con[illegible]ments that sold in [illegible] way up to $35

$1.95 — [illegible]

$18.95 — [illegible] and Excellence For [illegible] Weaves and Colors [illegible] Wanted Modes

Marvels of Beau[illegible] The Money! R[illegible] In The Mo[illegible]

WE'RE overstocked—heavily overs[illegible] we're taking a greater price redu[illegible] figures is so drastic that the response [illegible] You will not want to miss such a g[illegible] can give—BE HERE EARLY.

AND THIS GRO[illegible]P OF MEN'S SUITS — [illegible]t but a large assort[illegible]s made more attract[illegible]ments that sold up to [illegible] **$21.95**

Men's Linen Golf Knickers — Take a nice cut in price also Sale Price $2.49

Entire Stock of STRAW HATS — At 25% Off SOME EVEN LESS — Get your vacation and Fourth of July Straw now while you can save upward of twenty-five per cent. All the leading Summer styles.

EXTRA! Here Goes Men's **Flannel Pants** — VALUES TO $10.00 — A large group of patterns from which to choose. You'll certainly appreciate these values —take your choice of any pair in the group at $3.85

Boys' Kaynee Blouses — Mothers! Stock up now at this low Sale Price 59c

And a Group of Men's **DRESS PANTS** — Values to $5.00 — A specially arranged group of Pants for dress and suitable for matching odd Coats. The patterns are varied and the colors are the most desirable kind. STOCK ADJUSTMENT SALE PRICE $2.29

—FREE— TICKET TO GRAND THEATRE WITH PURCHASE OF $1.00 OR MORE

This is Going to Be "Some" Sale.

SEE THESE MEN'S DRESS SHIRTS — A Clearance Group of Values up to $2.00 Go on sale now at $1.29

Men's Summer Union Suits — Athletic and Other Styles. $1.50 and $2.00 Values 69c — BE HERE EARLY!

Boys' $1.95 Kaynee WASH SUITS — Parents who know this well known brand will be quick appreciate this offer. Sale Price $1.39

JOSEPH'S CLOTHING STORE

CIRCLEVILLE, OHIO

THE BUYING SENSATION OF THE SEASON!

MSS

l Known Store Cuts Loose With a Record
Set The Pace in Value

CK T S·A·L·E

Confidence

The greatest asset we have is our customers' firm confidence.

You may feel very certain that we are always ready to "make-right" anything that may not be satisfactory.

Staging this great selling event is one of our ways to show how much we appreciate the patronage and good-will of our customers.

Values! Yes, Real Values! You Can Say It Again!

MEN!

COME—COME RUNNING FOR THESE MEN'S

SUITS

Where in the world did you ever see anything to equal this — Just think of buying a Suit for only —

$5

In many instances this would not even pay for the pants alone. These garments sold up to $25.00.

REMEMBER! BE ON TIME!

EXTRA!

Men's Athletic Union Suits

Get here early and get a season's supply.

Sale Price **39c**

EXTRA!

Bathing Suits

Take a nice cut in price. Here's a group

Sale Price **69c**

EXTRA!

Men's Bow Ties

A large lot 35c and 50c Ties. Just think of it!

9c

Starts THURSDAY June 26th 9AM

MEN'S DRESS SHIRTS

ALL NEW FRESH AND CLEAN

HERE THEY GO, MEN! Pile 'em high in your dresser drawer. We're going to make this the greatest Shirt Sale in the history of this store. We're going to give you values you will be quick to jump at at this STOCK ADJUSTMENT SALE PRICE **85c**

PARENTS

Make a Note of This Stock Adjustment Sale

Boys Suits

THREE RECORD-BREAKING LOW PRICE GROUPS THAT WILL AMAZE YOU

GROUP NO. 1

Offers good Cuits consisting of Coat, Vest and Two Pairs of Knickers in neat desirable patterns and the shades the little fellows like most.

SALE PRICE **$5.85**

GROUP NO. 2

Offers a splendid opportunity to purchase Suits, consisting of Coat, Vest and Two Pairs of Knickers at a nice reduction in price **$7.35**

GROUP NO. 3

Offers Suits he surely will be proud to own. Made of good, strong, sturdy materials—the last word in style and tailoring **$9.85**

EM OUT—TAKE YOUR CHOICE

S SUITS

OTHER FAMOUS MAKES

Reduced for Quick Clearance. No thinking man will miss this wonderful opportunity to save and save big.

1.95

These lots comprise a wonderful selection of patterns and colors. Suits that will cause this sale to be remembered for years to come. We're taking a big loss on every garment in these groups.

hree Groups con- rments that sold in way up to $35

$18.95

and Excellence For Weaves and Colors Wanted Modes

due to the retarded spring season—and for that reason han heretofore. We believe the slashing of our original n to be one of the largest in our history. g; we know and there is just one piece of advice we

P OF MEN'S SUITS

t but a large assort- ts made more attract- ments that sold up to **$21.95**

Men's Linen Golf Knickers

Take a nice cut in price also

Sale Price **$2.49**

Entire Stock of **STRAW HATS**

At 25% Off

SOME EVEN LESS

Get your vacation and Fourth of July Straw now while you can save upward of twenty-five per cent. All the leading Summer styles.

EXTRA!

Here Goes Men's **Flannel Pants**

VALUES TO $10.00

A large group of patterns from which to choose. You'll certainly appreciate these values —take your choice of any pair in the group at **$3.85**

Boys' Kaynee Blouses

Mothers! Stock up now at this low Sale Price **59c**

And a Group of Men's

DRESS PANTS

Values to $5.00

A specially arranged group of Pants for dress and suitable for matching odd Coats. The patterns are varied and the colors are the most desirable kind. STOCK ADJUSTMENT SALE PRICE **$2.29**

—FREE—

TICKET TO GRAND THEATRE WITH PURCHASE OF $1.00 OR MORE

This is Going to Be "Some" Sale.

SEE THESE MEN'S DRESS SHIRTS

A Clearance Group of Values up to $2.00 Go on sale now at .....

$1.29

Men's Summer Union Suits

Athletic and Other Styles. $1.50 and $2.00 Values

69c

BE HERE EARLY!

THING STORE

LLE, OHIO

Boys' $1.95 Kaynee WASH SUITS

Parents who know this well known brand will be quick appreciate this offer.

Sale Price **$1.39**

CUBS AND ROBINS TO MEET IN CRUCIAL NATIONAL SERIES

By COPELAND C. BURG

NEW YORK, June 25 — Every once in a while in the life of every important person there comes a time when he tightens his belt, adjusts his tie and walks forth with a light in his eyes which betokens he has entered the land in which there is no turning back. And the Brooklyn Robins almost chocked themselves on their ties today, for the league leading Robins come to grips this afternoon with the Chicago Cubs, who have disturbed them plenty in the past.

The second place Bruins showed they were in such form yesterday when they walked over the Phillies 6 to 1, that the big sticks of the Flock will have to work elegantly if the crucial Chicago series is not to be the start of the long-predicted Brooklyn slump. Blair and Wilson of the Cubs' lethal row, along with Stephenson and Grimm, each got two hits yesterday and this underslung person, Hack Wilson, who has cracked out 22 homers this season, may again lead his teammates in an undoing attack.

Handsome Larry Benton subdued his former teammates, the Giants, 4 to 1. The Cincinnati Redhead teased along the New Yorkers by allowing them 11 hits, but when it came to transforming these into runs Mr. Benton was fearfully firm and eight Giants died on the bags.

Winning their third straight from Cleveland, 7 to 0, the Senators gained on the column-topping Athletics. Hadley gave the Indians only five bingles.

Wallie Berger tied Wilson for the lead in National League circuiters when he homered off Hallahan as the Cardinals overwhelmed the Boston Braves, 11 to 3.

AUCTION SALE

SATURDAY, JUNE 28

12:30 P. M.

Complete line of Staple and Fancy Groceries and Dry Goods, Grocery Equipment and Household Goods.

GROCERY EQUIPMENT

7 Show Cases, 1 Meat Block, Toledo Scales, Candy Dish and Pans, 1 Fireproof Safe, in good condition.

HOUSEHOLD GOODS

3 Piece overstuffed living room suite; Gilmore player piano, mahogany finish, and bench; 1 Library Table; 1 Book Case; 2 large Florence Heating Stoves; 1 3-hole Fireless Cooker; 2 Gas Heating Stoves; 1 Kitchen Gas Range; 1 Cupboard; 1 Kitchen Cabinet; set of 4 Dining Room Chairs; 1-10x12 Axminster Rug; 2-10x12 Brussels Rugs; 1-12x14 Brussels Rug; 1-9x12 Linoleum Rug; 2 full size Beds and Springs; 1 Single Bed; 1 Settee; 1 Dressing Table and Chair; 5 Radio Sets.

Other articles too numerous to mention.

Terms: All under $5, Cash—Over that amount a bankable note for 6 months will be accepted.

ELLEN ROOT

Carl Porter, Auctioneer. 202 Logan St.

Don't Punish Convicts, Cure Them, Says New Chief

• • •

Empire State Prison Head Asks Mental Study of Inmates Before Incarceration; Base Sentences on Behavior.

WILL HIS POLICY PREVENT REPITITION OF PRISON RIOTS.

MARKETS

(Furnished by Pickaway-co Farm Bureau.)

Butterfat, 29c pound.

Eggs, 20c dozen.

OPENING GRAINS

CHICAGO, June 25. — Grains opened uneven today. Wheat was ⅛c up to ½c off; corn unchanged to ⅜c down and oats unchanged to ½c higher. Opening prices:

Wheat—July 87¾-88; Sept. 91¾-92; Dec. 96½-¾.

Corn—July 74¾-75; Sept. 73⅝-¾; Dec. 68⅛-¼.

Oats—July 35¾; Sept. 36½; Dec. 39½-⅝.

LIVESTOCK

Closing livestock market reports furnished by the Pickaway County Farm Bureau for Wednesday, June 25.

CHICAGO—Hog receipts 21,000; market slow-strong-steady; mediums 9.00 to 9.10; cattle recipts 6,500.

PITTSBURGH--Hog receipts 1,500; market steady-15c higher; heavies 9.40 to 9.65; mediums 9.75 to 9.90; lights 9.00 to 9.25; sows 8.00; calves 10.50; lambs 8.00 to 10:50.

KONJOLA PROVED RIGHT MEDICINE IN THIS CASE

Ashtabula Man Freed of Stubborn Stomach Ailment By Action of New and Different Medicine.

MR. PAUL E. BENJAMIN

"Of all the medicines I tried, Konjola proved the finest by far," said Mr. Paul E. Benjamin, Route No. 3, Ashtabula. "A severe case of stomach trouble was the bane of my life. Even though I ate small quantities of the lightest foods I was in misery afterward and my stomach ached constantly. I was losing weight and strength constantly and the least exertion made me tired and listless. My physical condition generally, was at such a low ebb that I feared I would never be any better.

"I knew before I had completed the first bottle of Konjola that I had found the right medicine. As I continued the treatment my health rapidly improved. Three bottles of this great medicine made a well man of me. My food digests perfectly today and I have steadily gained in weight, strength and vitality. I strongly recommend this great medicine to all who suffer as I did."

Although Konjola works quickly, from six to eight bottles are recommended for most cases. Many cases are helped in less time but a thorough treatment in the end brings best results.

Konjola is sold in Circleville at Hamilton & Ryan's drug store, and by all the best druggists in all towns throughout this entire section.—Adv.

HOW THEY STAND

AMERICAN ASSOCIATION

Team	Won	Lost	Pct.
Louisville	43	21	.672
St. Paul	36	28	.563
Toledo	35	30	.538
Indianapolis	29	31	.483
Columbus	31	34	.477
Kansas City	29	32	.475
Minneapolis	26	36	.420
Milwaukee	24	41	.370

NATIONAL LEAGUE

Team	Won	Lost	Pct.
Brooklyn	38	21	.644
Chicago	38	25	.603
New York	32	27	.542
St. Louis	30	30	.500
Boston	27	31	.466
Pittsburgh	25	32	.439
Philadelphia	23	33	.411
Cincinnati	24	38	.390

AMERICAN LEAGUE

Team	Won	Lost	Pct.
Philadelphia	40	23	.635
New York	37	24	.607
Washington	35	24	.593
Cleveland	33	29	.532
Detroit	28	36	.438
St. Louis	27	35	.435
Chicago	22	35	.386
Boston	23	39	.371

TUESDAY'S RESULTS

AMERICAN ASSOCIATION

Minneapolis, 7; Columbus, 6.
Louisville, 5; Milwaukee, 3.
Kansas City, 8; Indianapolis, 1.
Toledo, 10; St. Paul, 1.
Toledo, 11; St. Paul, 3.

NATIONAL LEAGUE

Cincinnati, 4; New York, 1.
Chicago, 6; Philadelphia, 1.
St. Louis, 11; Boston, 3.
Brooklyn-Pittsburgh, (wet grounds).

AMERICAN LEAGUE

Boston, 5; Detroit 4.
Detroit, 8; Boston, 7 (10 innings).
Washington, 7; Cleveland, 0.
Chicago-Philadelphia (rain).
St. Louis-New York (rain).

GAMES WEDNESDAY

AMERICAN ASSOCIATION

Columbus at Kansas City.
Toledo at Milwaukee.
Louisville at St. Paul.
Indianapolis at Minneapolis.

NATIONAL LEAGUE

New York at Cincinnati.
Brooklyn at Pittsburgh.
Philadelphia at Chicago.
Boston at St. Louis.

AMERICAN LEAGUE

Cleveland at Washington.
Chicago at Philadelphia (two games).
Detroit at Boston (two games).
St. Louis at New York.

BRIDGE CLUB IS ENTERTAINED

Mrs. Bob Rader of Pinckey-st, entertained the members of her bridge club Tuesday night, with no additional guests. The prizes for the evening were given to Mrs. Festus Walters who had high score, Mrs. Francis McCollister with next highest tally, while Mrs. Ralph McDill won the consolation prize.

Mrs. Walter Heise will be the club's hostess at the meeting next week.

Mrs. and Mrs. Willis Cave, Mrs. Lulu Ross and Miss Carrie LaMaster were visitors in Columbus Tuesday.

Mrs. Jane Kennedy of Columbus is the guest of her sisters, Miss Nan Lewis and Miss Ella Lewis of S. Court-st.

Atlantic City Mayor Killed in Auto Crash

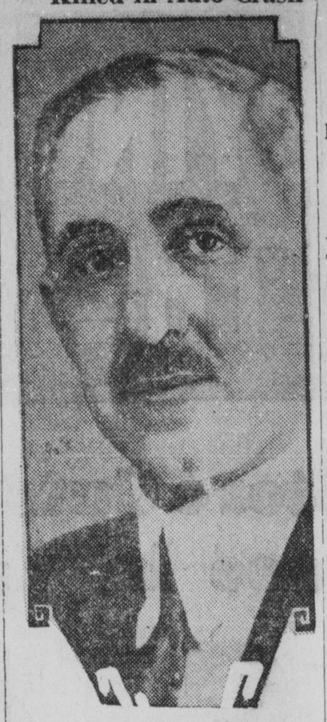

Mayor Anthony M. Ruffu, of Atlantic City, N. J., and three relatives were instantly killed when the car in which they were riding smashed into a fast southbound train at Mill Road crossing at Absecon. The executive of the Summer resort was identified through a watch, which remained whole despite the mangling of the mayor's body.

'REC' GAMES POSTPONED

Rainfall of Tuesday Afternoon Play Hob With Game Tuesday Evening.

The two recreational ball games which were to have been played Tuesday evening could not be played because of wet grounds and will be played at a later date.

Pettit-Sinclair and Grocers were to have played at Utilities field, and the Modern Woodmen were to meet the Lutheran Brotherhood at Mason's.

Tonight the first postponed games which were delayed on account of the showing of the Eagles' Carnival will be played.

The Pettit-Sinclair and C. C. of A. will meet at Mason's and the Coca Colas will attempt to swamp the Modern Woodmen at Utilities.

Both Games promise to be interesting and will get underway at 6:30 p. m. sharp!

Mrs. Robert Rader of Pinckney-st is confined to her home by an infected foot, the result of an injury received while in swimming Sunday.

Mr. and Mrs. Charles C. Kinney of Ardmore, Philadelphia were guests of their cousins Mrs. Louise D. Crawford, and Mrs. George H. Fickardt, Tuesday and Wednesday.

Lawrence Goeller of Beverly-rd is a business in Charleston, W. Va.

BARGAINS in low cost, trouble free MILEAGE

For Your Holiday Trip

And for months thereafter! Enjoy your car without delays or expense for tire trouble.

Here's a genuine Goodyear of fine quality—tough of tread and stout of body—that you'll be proud to own. Only because Goodyear builds MILLIONS MORE tires than any other company, and thus enjoys lowest costs, can you buy such a value today.

GOODYEAR Pathfinder

Lifetime Guaranteed

Full Oversize Balloons		Big Oversize Cords	
29 x 4.40	$6.00	30 x 3½	$5.75
30 x 4.50	$6.65	31 x 4	$8.95
30 x 5.00	$8.70		

Tubes also low priced.

10-PLY TRUCK TIRES

32x6 ..... $35.90

Our prices include careful mounting and a friendly all-year service

The Circleville Tire & Repair Co.

W. H. Nelson, Prop.

401 N. Court St. Phone 475.

HERE TOO ... more people ride on Goodyear Tires than on any other kind

Look! and Decide

Spit is a horrid word, but it's worse if on the end of your cigar

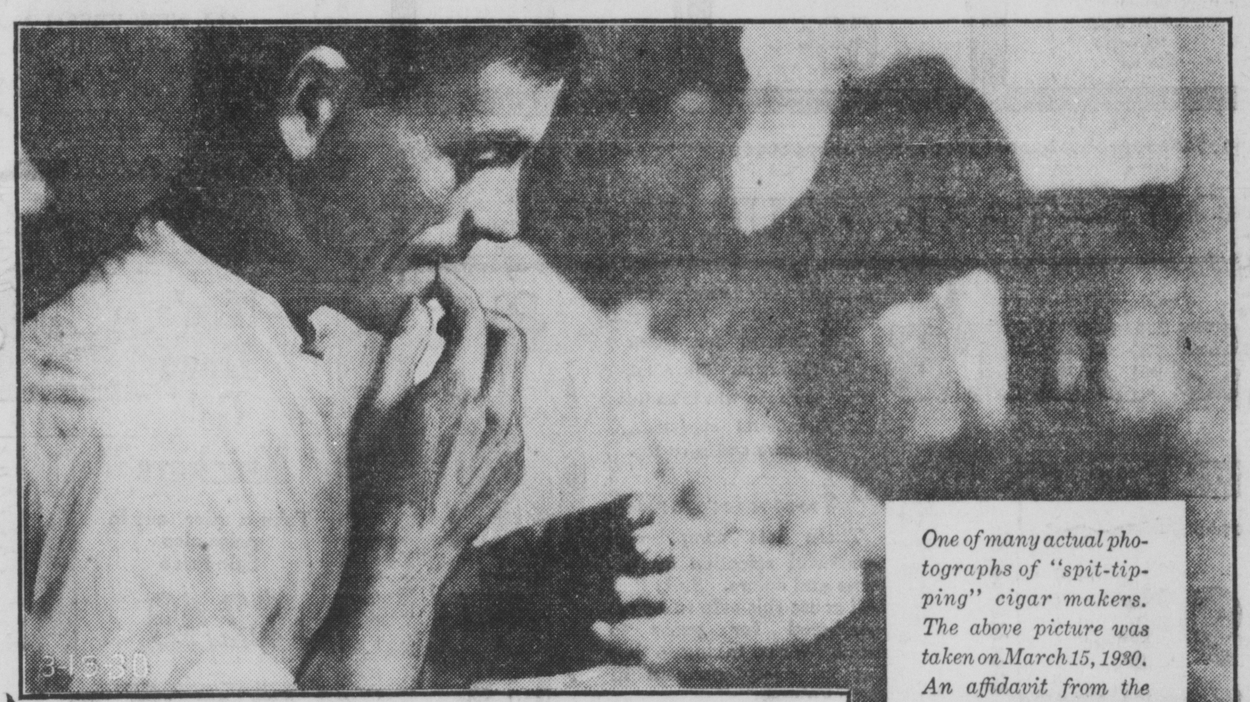

One of many actual photographs of "spit-tipping" cigar makers. The above picture was taken on March 15, 1930. An affidavit from the photographer is on file, showing that this workman used spit in finishing the end of a cigar.

... the war against Spitting is a crusade of decency ... join it. smoke CERTIFIED CREMO!

Over 7,500 cigar factories are registered by the U. S. Government. Over 7,400 of these hand-roll cigars, producing 50 percent of the output. Every hand-rolled cigar—made by American Cigar Co. or anyone else—is subject to the possible danger of "spit-tipping." Certified Cremo is absolutely free from spit-tipping—No Cremo is made by hand.

Every leaf of the choicest, finest tobacco entering the clean, sunny Certified Cremo factories is scientifically treated by methods recommended by the United States Department of Agriculture. And its purity is safeguarded along every step of the way by amazing inventions that bind, roll, wrap and tip the cigars!

Certified Cremo

THE GOOD 5¢ CIGAR ... THAT AMERICA NEEDED

© 1930 American Cigar Co.

CUBS AND ROBINS TO MEET IN CRUCIAL NATIONAL SERIES

By COPELAND C. BURG

NEW YORK, June 25 — Every once in a while in the life of every important person there comes a time when he tightens his belt, adjusts his tie and walks forth with a light in his eyes which betokens he has entered the land in which there is no turning back. And the Brooklyn Robins almost blocked themselves on their ties today, for the league leading Robins come to grips this afternoon with the Chicago Cubs, who have disturbed them plenty in the past.

The second place Bruins showed they were in such form yesterday when they walked over the Phillies 6 to 1, that the big sticks of the Flock will have to work elegantly if the crucial Chicago series is not to be the start of the long-predicted Brooklyn slump. Blair and Wilson of the Cubs' lethal row, along with Stephenson and Grimm, each got two hits yesterday and this underslung person, Hack Wilson, who has cracked out 22 homers this season, may again lead his teammates in an undoing attack.

Handsome Larry Benton subdued his former teammates, the Giants, 4 to 1. The Cincinnati Redhead teased along the New Yorkers by allowing them 11 hits, but when it came to transforming these into runs Mr. Benton was fearfully firm and eight Giants died on the bags.

Winning their third straight from Cleveland, 7 to 0, the Senators gained on the column-topping Athletics. Hadley gave the Indians only five bingles.

Wallie Berger tied Wilson for the lead in National League circuiters when he homered off Hallahan as the Cardinals overwhelmed the Boston Braves, 11 to 3

AUCTION SALE

SATURDAY, JUNE 28

12:30 P. M.

Complete line of Staple and Fancy Groceries and Dry Goods, Grocery Equipment and Household Goods.

GROCERY EQUIPMENT

7 Show Cases, 1 Meat Block, Toledo Scales, Candy Dish and Pans, 1 Fireproof Safe, in good condition.

HOUSEHOLD GOODS

3 Piece overstuffed living room suite; Gilmore player piano, mahogany finish, and bench; 1 Library Table; 1 Book Case; 2 large Florence Heating Stoves; 1 3-hole Fireless Cooker; 2 Gas Heating Stoves; 1 Kitchen Gas Range; 1 Cupboard; 1 Kitchen Cabinet; set of 4 Dining Room Chairs; 1-10x12 Axminster Rug; 2-10x12 Brussels Rugs; 1-12x14 Brussels Rug; 1-9x12 Linoleum Rug; 2 full size Beds and Springs; 1 Single Bed; 1 Settee; 1 Dressing Table and Chair; 5 Radio Sets.

Other articles too numerous to mention.

Terms: All under $5, Cash—Over that amount a bankable note for 6 months will be accepted.

ELLEN ROOT

Carl Porter, Auctioneer. 202 Logan St.

Don't Punish Convicts, Cure Them, Says New Chief

Empire State Prison Head Asks Mental Study of Inmates Before Incarceration; Base Sentences on Behavior.

WILL HIS POLICY PREVENT REPITITION OF PRISON RIOTS.

MARKETS

(Furnished by Pickaway-co Farm Bureau)

Butterfat, 29c pound

Eggs, 20c dozen

OPENING GRAINS

CHICAGO, June 25. — Grains opened uneven today Wheat was ⅛c up to ½c off, corn unchanged to ⅜c down and oats unchanged to ½c higher. Opening prices

Wheat—July 87¾-88, Sept 91¾-92; Dec. 96½-¾

Corn—July 74¾-75; Sept 73⅝-¾; Dec. 68⅛-¼

Oats—July 35¾; Sept 36½, Dec 39½-⅝

LIVESTOCK

Closing livestock market reports furnished by the Pickaway County Farm Bureau for Wednesday June 25.

CHICAGO—Hog receipts 21,000; market slow-strong-steady, mediums 9 00 to 9 10; cattle recipts 6,500.

PITTSBURGH--Hog receipts 1,500; market steady-15c higher; heavies 9.40 to 9 65; mediums 9 75 to 9 90; lights 9.00 to 9.25; sows 8 00; calves 10.50; lambs 8.00 to 10 50.

KONJOLA PROVED RIGHT MEDICINE IN THIS CASE

Ashtabula Man Freed of Stubborn Stomach Ailment By Action of New and Different Medicine.

MR. PAUL E. BENJAMIN

"Of all the medicines I tried, Konjola proved the finest by far," said Mr. Paul E. Benjamin, Route No 3 Ashtabula. "A severe case of stomach trouble was the bane of my life. Even though I ate small quantities of the lightest foods I was in misery afterward and my stomach ached constantly. I was losing weight and strength constantly and the least exertion made me tired and listless My physical condition generally, was at such a low ebb that I feared I would never be any better.

"I knew before I had completed the first bottle of Konjola that I had found the right medicine. As I continued the treatment my health rapidly improved Three bottles of this great medicine made a well man of me My food digests perfectly today and I have steadily gained in weight strength and vitality. I strongly recommend this great medicine to all who suffer as I did"

Although Konjola works quickly from six to eight bottles are recommended for most cases. Many cases are helped in less time but a thorough treatment in the end brings best results

Konjola is sold in Circleville at Hamilton & Ryan's drug store, and by all the best druggists in all towns throughout this entire section.—Adv.

HOW THEY STAND

AMERICAN ASSOCIATION

Team	Won	Lost	Pct.
Louisville	43	21	.672
St. Paul	36	28	.563
Toledo	35	30	.538
Indianapolis	29	31	.483
Columbus	31	34	.477
Kansas City	29	32	.475
Minneapolis	26	36	.420
Milwaukee	24	41	.370

NATIONAL LEAGUE

Team	Won	Lost	Pct.
Brooklyn	38	21	.644
Chicago	38	25	.603
New York	32	27	.542
St. Louis	30	30	.500
Boston	27	31	.466
Pittsburgh	25	32	.439
Philadelphia	23	33	.411
Cincinnati	21	38	.390

AMERICAN LEAGUE

Team	Won	Lost	Pct.
Philadelphia	40	23	.635
New York	37	24	.607
Washington	35	24	.593
Cleveland	33	29	.532
Detroit	28	36	.438
St. Louis	27	35	.435
Chicago	22	35	.386
Boston	23	39	.371

TUESDAY'S RESULTS

AMERICAN ASSOCIATION

Minneapolis, 7; Columbus, 6.
Louisville, 5; Milwaukee, 3.
Kansas City, 8; Indianapolis, 1.
Toledo, 10; St. Paul, 1.
Toledo, 11; St. Paul, 3.

NATIONAL LEAGUE

Cincinnati, 4; New York, 1.
Chicago, 6; Philadelphia, 1.
St. Louis, 11; Boston, 3.
Brooklyn-Pittsburgh, (wet grounds).

AMERICAN LEAGUE

Boston, 5; Detroit 4.
Detroit, 8; Boston, 7 (10 innings).
Washington, 7; Cleveland, 0.
Chicago-Philadelphia (rain).
St. Louis-New York (rain).

GAMES WEDNESDAY

AMERICAN ASSOCIATION

Columbus at Kansas City.
Toledo at Milwaukee.
Louisville at St. Paul.
Indianapolis at Minneapolis.

NATIONAL LEAGUE

New York at Cincinnati.
Brooklyn at Pittsburgh.
Philadelphia at Chicago.
Boston at St. Louis.

AMERICAN LEAGUE

Cleveland at Washington.
Chicago at Philadelphia (two games).
Detroit at Boston (two games).
St. Louis at New York.

BRIDGE CLUB IS ENTERTAINED

Mrs. Bob Rader of Pinckey-st, entertained the members of her bridge club Tuesday night, with no additional guests. The prizes for the evening were given to Mrs. Festus Walters who had high score, Mrs. Francis McCollister with next highest tally, while Mrs Ralph McDill won the consolation prize.

Mrs. Walter Heise will be the club's hostess at the meeting next week.

Mrs. and Mrs Willis Cave, Mrs. Lulu Ross and Miss Carrie LaMaster were visitors in Columbus Tuesday.

Mrs. Jane Kennedy of Columbus is the guest of her sisters, Miss Nan Lewis and Miss Ella Lewis of S. Court-st.

Atlantic City Mayor Killed in Auto Crash

Mayor Anthony M. Ruffu, of Atlantic City, N J., and three relatives were instantly killed when the car in which they were riding smashed into a fast southbound train at Mill Road crossing at Absecon. The executive of the Summer resort was identified through a watch, which remained whole despite the mangling of the mayor's body

'REC' GAMES POSTPONED

Rainfall of Tuesday Afternoon Play Hob With Game Tuesday Evening.

The two recreational ball games which were to have been played Tuesday evening could not be played because of wet grounds and will be played at a later date.

Pettit-Sinclair and Grocers were to have played at Utilities field, and the Modern Woodmen were to meet the Lutheran Brotherhood at Mason's.

Tonight the first postponed games which were delayed on account of the showing of the Eagles' Carnival will be played.

The Pettit-Sinclair and C. C. of A. will meet at Mason's and the Coca Colas will attempt to swamp the Modern Woodmen at Utilities.

Both Games promise to be interesting and will get underway at 6 30 p. m. sharp!

Mrs. Robert Rader of Pinckney-st is confined to her home by an infected foot, the result of an injury received while in swimming Sunday.

Mr and Mrs. Charles C. Kinney of Ardmore, Philadelphia were guests of their cousins Mrs. Louise D Crawford, and Mrs. George H. Fickardt, Tuesday and Wednesday.

Lawrence Goeller of Beverly-rd is a business in Charleston, W. Va.

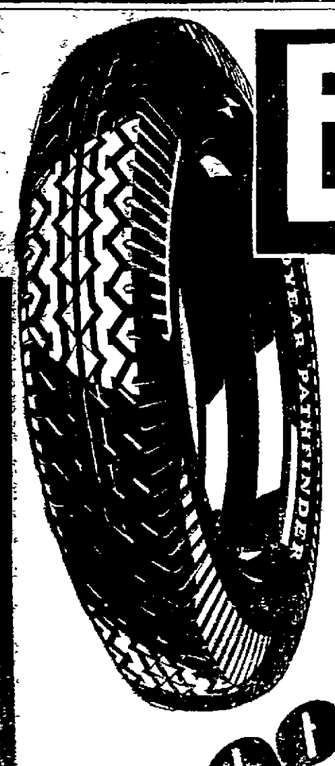

BARGAINS in low cost, trouble free MILEAGE

For Your Holiday Trip

And for months thereafter! Enjoy your car without delays or expense for tire trouble.

Here's a genuine Goodyear of fine quality—tough of tread and stout of body—that you'll be proud to own. Only because Goodyear builds MILLIONS MORE tires than any other company, and thus enjoys lowest costs, can you buy such a value today.

GOODYEAR Pathfinder

Lifetime Guaranteed

Full Oversize Balloons		Big Oversize Cords	
29 x 4.40	$6.00	30 x 3½	$5.75
30 x 4.50	$6.65	31 x 4	$8.95
30 x 5.00	$8.70	10-PLY TRUCK TIRES	
Tubes also low priced.		32x6	$35.90

Our prices include careful mounting and a friendly all-year service

The Circleville Tire & Repair Co.

W. H. Nelson, Prop.

401 N. Court St. Phone 475.

MORE TOO... more people ride on Goodyear Tires than on any other kind

Look! and Decide

Spit is a horrid word, but it's worse if on the end of your cigar

One of many actual photographs of "spit-tipping" cigar makers. The above picture was taken on March 15, 1930. An affidavit from the photographer is on file, showing that this workman used spit in finishing the end of a cigar.

... the war against Spitting is a crusade of decency ... join it. smoke CERTIFIED CREMO!

Over 7,500 cigar factories are registered by the U. S. Government. Over 7,400 of these hand-roll cigars, producing 50 percent of the output. Every hand-rolled cigar—made by American Cigar Co. or anyone else—is subject to the possible danger of "spit-tipping." Certified Cremo is absolutely free from spit-tipping—No Cremo is made by hand.

Every leaf of the choicest, finest tobacco entering the clean, sunny Certified Cremo factories is scientifically treated by methods recommended by the United States Department of Agriculture. And its purity is safeguarded along every step of the way by amazing inventions that bind, roll, wrap and tip the cigars!

Certified Cremo

THE GOOD 5¢ CIGAR ...THAT AMERICA NEEDED

© 1930 American Cigar Co.

CLASSIFIED ADVERTISING

RATES

One cent per word each insertion. Minimum, 25 cents.

The counting of words include the words, "For Sale," "Wanted," etc.

Advertising ordered for irregular insertion takes the one time rate.

TERMS

When mailing classified advertisements, send cash with order—one cent a word for each insertion.

TELEPHONE ADS are solicited.

We expect the prompt payment of small bills to save the expense of sending statements.

The Herald will not be responsible for more than one incorrect insertion on any ad ordered for more than one time.

Copy received up to 11 A. M. wil be inserted same day.

A charge of $1.00 is made for publishing Obituaries.

A charge of 50 cents is made for publishing Cards of Thanks.

FOR SALE

FOR SALE: PORCELAIN LINED refrigerator. Call 1328. 149-3t

AUTOMOBILES

GOOD INVESTMENTS USED CARS

1929 Model A Coupe $425
1928 Model A Fordor 375
1926 Model T Roadster 60
1926 Chevrolet Coupe 150
1927 Pontiac Coach 275
Model "AA" 1½ Ton Trucks.

R. L. BREHMER

GUARANTEED CARS

1928 Essex Coach.
1927 Chevrolet, racer body.
1929 Chevrolet Sport Touring.
1928 Chevrolet Sport Roadster.
1928 Whippett Roadster.
1928 Hudson Sedan.
1927 Chevrolet Sedan.
1928 Chevrolet Sport Cabriolet.
1928 Oldsmobile Coach.
1927 Chevrolet Coach.

G. H. ADKINS

GOOD USED CARS LOW PRICED

1929 Chevrolet Coach.
1928 Chevrolet Coach.
1928 Essex Sport Coupe.
1927 Chevrolet Cab.
1927 Chevrolet Coupe.
1925 Chevrolet Sedan.
Chrysler Sport Roadster.
1926 Chevrolet Coach.
1925 Chevrolet Touring.
1928 Ford Pickup Roadster.

THE HARDEN-STEVENSON CO.

BUSINESS SERVICES

LIVESTOCK HAULING

Hauled any place, any time and proprly handled. All loads insured. B. Greenlee, phone 1177 or 18. 135-tf 23-tf.

TAXI SERVICE

Mrs. Edward Van Winkle. Phone 1115 37-TWT-tf

SMITH'S SINCLAIR SERVICE. LANCASTER PIKE

Sinclair Gas-Oil-Grease Ice Cream, Candy, Tobaccos, Cold Drinks. Firestone and Oldfield Tires, tubes

TRY OUR SERVICE

128-25t 23-4t.

WANTED

DEALER WANTED

For the New Norge Rollator. The Electric Refrigerator with its 7 new features. Built and guaranteed by a powerful strong company, Norge Corporation, division of Borg-Warner. For additional information and literature address NORGE COLUMBUS SALES CO. 850 N. High St. Columbus, Ohio. 148-3t.

FOR RENT

FOR RENT: HOUSE FIVE rooms and bath, also one four rooms and bath. Phone 54. 149-tf

FOR RENT: SIX ROOM DWELLing, North Court St. 540 or 146. T. A. Boyle. 149.3t.

LEGAL NOTICES

LEGAL NOTICE

Daniel Hoover, whose residence is unknown, is hereby notified that Mary Hoover has filed her petition against him for divorce, in Case No. 10979 of the Probate Court of Pickaway County, Ohio and that said cause will be for hearing on or after the 24th day of July, 1930.

Mary Hoover, Plaintiff. 137-6t.

DAYS OF SUFFERING NOW QUICKLY ENDED

The next time you start one of these days, *see the instant relief you get with Dillard's Aspergum.* Almost before you know it the pain disappears, your nerves suddenly relax.

With Aspergum you chew the pain away. For it is the finest aspirin obtainable put up in chewing gum form. Now you can take aspirin any time, any place. No water. No bitter taste. No choking sensation. Because you *chew* Dillard's Aspergum the aspirin mixes thoroughly with the saliva so that all its soothing qualities are effective quickly, continuously.

It brings quick relief from aching heads, toothache, the pains of neuritis, neuralgia, even rheumatism. If your druggist does not have Dillard's Aspergum, send for a free sample to Health Products Corporation, Dept. A, 113 North 13th Street, Newark, N. J.

Zonite

For Cuts and Wounds

Prevent infection! Treat every cut, wound or scratch with this powerful non-poisonous antiseptic. Zonite actually kills germs. Helps to heal, too.

From Youth to Age

There are three trying periods in a woman's life: when the girl matures to womanhood, when a woman gives birth to her first child, when a woman reaches middle age. At these times Lydia E. Pinkham's Vegetable Compound helps to restore normal health and vigor.

LYDIA E. PINKHAM'S VEGETABLE COMPOUND

LYDIA E. PINKHAM MED. CO., LYNN, MASS.

"Nerves"

DO they harass you by day and keep you awake at night?

Don't neglect them. They'll ruin your charm and beauty, alienate your friends, interfere with your success.

When you're nervous, take Dr. Miles' Nervine. It's the prescription of a successful Nerve Specialist, put up in convenient form.

Dr. Miles' Nervine is now made in two forms—Liquid and Effervescent Tablet. Both have the same soothing effect on the nerves.

$1.00 at your drug store

DR. MILES' NERVINE Liquid

First of Many

The first radio beacon stations established by the bureau of standards was at College Park, Md.

KINGSTON

Miss Elizabeth Evans went to Chillicothe on Sunday morning, June 15 to join a group of girls who left on the B. & O. train for Parkersburg, W. Va. to enjoy the special excursion trip.

The other members of the party were: Misses Marian Mall, Helen Waller, Bertha Armstrong, Lucy Peddicord, Freda Laymon, Ann Schreiner and Lulu Vincent. When they arrived at Parkersburg they boarded the beautiful steamer "Washington" and went down the Ohio river to Marietta and back to Parkersburg and then to Chillicothe and home.

The girls took plenty of picnic lunch and enjoyed the trip immensely. The day was perfect for an outing and the girls arrived home about 9:20 p. m.

Mrs. John Jones and Mrs. Nolan Bitzer were business visitors to Circleville on Tuesday.

Mr. and Mrs. Paul McGinnis very delightfully entertained on Thursday evening at their beautiful country home north of town, with a six o'clock dinner and bridge. Those friends enjoying the hospitality at the McGinnis home were: Mr. and Mrs. Robert Brundige, Mr. and Mrs. G. W. McGinnis, Dr. J. P. Gardner and Mrs. Gardner, Mr. and Mrs. Egbert Freshour, Mr. and Mrs. Carson Dresbach, and Mr. and Mrs. Edgar Hassenpflu. Mrs. Freshour was awarded the first prize for top score, and Mr. Robert Brundige was awarded the prize for the gentleman.

Mr .and Mrs. Robert Brundige entertained with a six o'clock dinner on Thursday. The guests were Mrs. Henrietta Benton of Minneapoilis, Minn., Mrs. Luella Brundige, Miss Ella Brundige, Miss Josephine Brundige and Miss Letitia Brundige.

Catherine McGin, the ten-year-old daughter of Mr. and Mrs. E. A. McGin (Edna Kuhn) of Chicago, Ill arrived on Sunday to make an extended visit with her grandparents, Mr. and Mrs. D. W. Kuhn.

Mr. and Mrs. Frank Holzemer of Columbus and New York City and Mrs. Ida Jack of Columbus were the week-end guests of Mr. and Mrs. Geo. Waile and family.

Mr. and Mrs. Paul Johnson were business visitors to the Tribune office on Wednesday.

Mr. and Mrs. William Pyle and children, Frederick and Frances of Detroit, Mich. were the guests of his parents from Sunday until Thursday. They came by motor.

Mrs. Leland Yapie is slowly improving after a serious operation in January.

Mrs. Pearl Gray is in charge of the cream station and will take care of the business until Mrs. Yapie has recovered and able to resume the work of the station.

Mrs. Robert Brundige, Mrs. Amos A. Leist and Miss Josephine Brundige and their guest, Mrs. Henrietta Benton enjoyed a day's shopping in Columbus on Saturday and had their lunch at the Maramor.

Mr. and Mrs. Albert Crist and Mr. and Mrs. Earl Kibler of Circleville, Mrs. W. C. Boercher of Hallsville, Mrs. Ada Dreisbach and daughters, Florella and Martha attended the wedding of their cousin, Mr. Byron Eby when he was united in marriage to Miss Ruth Richardson in the Walnut M. E. church in Chillicothe, Saturday morning.

On Tuesday, June 17, Mrs. Porterfield and Miss Ruth Barton, her niece, who is a teacher in the public schools of Adelphi left for a short visit at Washington City, New York City and Montreal, Can., from which place they will sail for Europe for a three month's tour. They will visit ten countries and will also witness the Passion Play at Obermaugau in Upper Bavaria.

Mrs. Ada Dreisbach recently purchased a Zenith radio from the local dealer, T. J. Evans.

DEAD STOCK

We Pay $4 for Horses and Cows
Be sure to call Phone No. 372 and reverse the charge.

Chillicothe Fertilizer Co.
Chillicothe, O.

$4 for Matured DEAD STOCK - HORSES & COWS OF SIZE
REVERSE PHONE CHARGES
MAIN OFFICE Columbus, Ohio
E. G. Buchsieb, Inc.
Circleville Fertilizer
Phone 1364 Circleville, Ohio

—and The Worst is Yet to Come—

"THAT LITTLE GAME" Inter-nat'l Cartoon Co., N.Y.—By B. Link

JUST KIDS— By AD CARTER

BRINGING UP FATHER By GEO. McMANUS

TUBBY By WINNER

THINGS THAT NEVER HAPPEN

DOROTHY DARNIT By CHARLES McMANUS

CLASSIFIED ADVERTISING

RATES

One cent per word each insertion. Minimum, 25 cents.

The counting of words include the words, "For Sale," "Wanted," etc.

Advertising ordered for irregular insertion takes the one time rate.

TERMS

When mailing classified advertisements, send cash with order—one cent a word for each insertion.

TELEPHONE ADS are solicited.

We expect the prompt payment of small bills to save the expense of sending statements.

The Herald will not be responsible for more than one incorrect insertion on any ad ordered for more than one time.

Copy received up to 11 A. M. wil be inserted same day.

A charge of $1.00 is made for publishing Obituaries.

A charge of 50 cents is made for publishing Cards of Thanks.

FOR SALE

FOR SALE: PORCELAIN LINED refrigerator. Call 1328. 149-3t

AUTOMOBILES

GOOD INVESTMENTS USED CARS

1929 Model A Coupe $425
1928 Model A Fordor 375
1926 Model T Roadster 60
1926 Chevrolet Coupe 150
1927 Pontiac Coach 275
Model "AA" 1½ Ton Trucks.

R. L. BREHMER

GUARANTEED CARS

1928 Essex Coach.
1927 Chevrolet, racer body.
1929 Chevrolet Sport Touring.
1928 Chevrolet Sport Roadster.
1928 Whippett Roadster.
1928 Hudson Sedan.
1927 Chevrolet Sedan.
1928 Chevrolet Sport Cabriolet.
1928 Oldsmobile Coach.
1927 Chevrolet Coach.

G. H. ADKINS

GOOD USED CARS LOW PRICED

1929 Chevrolet Coach.
1928 Chevrolet Coach.
1928 Essex Sport Coupe.
1927 Chevrolet Cab.
1927 Chevrolet Coupe.
1926 Chevrolet Sedan.
Chrysler Sport Roadster.
1926 Chevrolet Coach.
1925 Chevrolet Touring.
1928 Ford Pickup Roadster.

THE HARDEN-STEVENSON CO.

BUSINESS SERVICES

LIVESTOCK HAULING

Hauled any place, any time and oprly handled. All loads insured. B. Greenlee, phone 1177 or 8. 135-tf 23-tf.

TAXI SERVICE

Mrs. Edward Van Winkle. Phone 1115 37-TWT-tf

SMITH'S SINCLAIR SERVICE LANCASTER PIKE

Sinclair Gas-Oil-Grease Ice Cream, Candy, Tobaccos, Cold Drinks. Firestone and Oldfield Tires. tubes

TRY OUR SERVICE

128-25t 23-4t.

WANTED

DEALER WANTED

For the New Norge Rollator. The Electric Refrigerator with its new features. Built and guaranteed by a powerful strong company, Norge Corporation, division of Borg-Warner. For additional information and literature address

NORGE COLUMBUS SALES CO.
850 N. High St.
Columbus, Ohio.

148-3t.

FOR RENT

FOR RENT: HOUSE FIVE rooms and bath, also one four rooms and bath. Phone 54. 149-tf

FOR RENT: SIX ROOM DWELLing, North Court St. 540 or 146. T. A. Boyle. 149.3t.

LEGAL NOTICES

LEGAL NOTICE

Daniel Hoover, whose residence is unknown, is hereby notified that Mary Hoover has filed her petition against him for divorce, in Case No. 10979 of the Probate Court of Pickaway County, Ohio and that said cause will be for hearing on or after the 24th day of July, 1930.

Mary Hoover, Plaintiff,
137-6t.

DAYS OF SUFFERING NOW QUICKLY ENDED

The next time you start one of these days, see the instant relief you get with Dillard's Aspergum. Almost before you know it the pain disappears, your nerves suddenly relax.

With Aspergum you chew the pain away. For it is the finest aspirin obtainable put up in chewing gum form. Now you can take aspirin any time, any place. No water. No bitter taste. No choking sensation. Because you chew Dillard's Aspergum the aspirin mixes thoroughly with the saliva, so that all its soothing qualities are effective quickly, continuously.

It brings quick relief from aching heads, toothache, the pains of neuritis, neuralgia, even rheumatism. If your druggist does not have Dillard's Aspergum, send for a free sample to Health Products Corporation, Dept. A, 113 North 13th Street, Newark, N. J.

Zonite

For Cuts and Wounds

Prevent infection! Treat every cut, wound or scratch with this powerful non-poisonous antiseptic. Zonite actually kills germs. Helps to heal, too.

From Youth to Age

There are three trying periods in a woman's life: when the girl matures to womanhood, when a woman gives birth to her first child, when a woman reaches middle age. At these times Lydia E. Pinkham's Vegetable Compound helps to restore normal health and vigor.

LYDIA E. PINKHAM'S VEGETABLE COMPOUND
LYDIA E. PINKHAM MED. CO. LYNN, MASS.

"Nerves"

DO they harass you by day and keep you awake at night?

Don't neglect them. They'll ruin your charm and beauty, alienate your friends, interfere with your success.

When you're nervous, take Dr. Miles' Nervine. It's the prescription of a successful Nerve Specialist, put up in convenient form.

Dr. Miles' Nervine is now made in two forms—Liquid and Effervescent Tablet. Both have the same soothing effect on the nerves.

$1.00 at your drug store

DR. MILES' NERVINE Tablets

First of Many

The first radio beacon station established by the bureau of standards was at College Park, Md.

KINGSTON

Miss Elizabeth Evans went to Chillicothe on Sunday morning, June 15 to join a group of girls who left on the B. & O. train for Parkersburg, W. Va. to enjoy the special excursion trip.

The other members of the party were: Misses Marian Mall, Helen Waller, Bertha Armstrong, Lucy Peddicord, Freda Laymon, Ann Schreiner and Lulu Vincent. When they arrived at Parkersburg they boarded the beautiful steamer "Washington" and went down the Ohio river to Marietta and back to Parkersburg and then to Chillicothe and home.

The girls took plenty of picnic lunch and enjoyed the trip immensely. The day was perfect for an outing and the girls arrived home about 9:20 p. m.

Mrs. John Jones and Mrs. Nolan Bitzer were business visitors to Circleville on Tuesday.

Mr. and Mrs. Paul McGinnis very delightfully entertained on Thursday evening at their beautiful country home north of town, with a six o'clock dinner and bridge. Those friends enjoying the hospitality at the McGinnis home were: Mr. and Mrs. Robert Brundige, Mr. and Mrs. G. W. McGinnis, Dr. J. P. Gardner and Mrs. Gardner, Mr. and Mrs. Egbert Freshour, Mr. and Mrs. Carson Dresbach, and Mr. and Mrs. Edgar Hassenpflu. Mrs. Freshour was awarded the first prize for top score, and Mr. Robert Brundige was awarded the prize for the gentleman.

Mr .and Mrs. Robert Brundige entertained with a six o'clock dinner on Thursday. The guests were Mrs. Henrietta Benton of Minneapoilis, Minn., Mrs. Luella Brundige, Miss Ella Brundige, Miss Josephine Brundige and Miss Letitia Brundige.

Catherine McGin, the ten-year-old daughter of Mr. and Mrs. E. A. McGin (Edna Kuhn) of Chicago, Ill arrived on Sunday to make an extended visit with her grandparents, Mr. and Mrs. D. W. Kuhn.

Mr. and Mrs. Frank Holzemer of Columbus and New York City and Mrs. Ida Jack of Columbus were the week-end guests of Mr. and Mrs. Geo. Waile and family.

Mr. and Mrs. Paul Johnson were business visitors to the Tribune office on Wednesday.

Mr. and Mrs. William Pyle and children, Frederick and Frances of Detroit, Mich. were the guests of his parents from Sunday until Thursday. They came by motor.

Mrs. Leland Yaple is slowly improving after a serious operation in January.

Mrs. Pearl Gray is in charge of the cream station and will take care of the business until Mrs. Yaple has recovered and able to resume the work of the station.

Mrs. Robert Brundige, Mrs. Amos A. Leist and Miss Josephine Brundige and their guest, Mrs. Henrietta Benton enjoyed a day's shopping in Columbus on Saturday and had their lunch at the Maramor.

Mr. and Mrs. Albert Crist and Mr. and Mrs. Earl Kibler of Circleville, Mrs. W. C. Boercher of Hallsville, Mrs. Ada Dreisbach and daughters, Florella and Martha attended the wedding of their cousin, Mr. Byron Eby when he was united in marriage to Miss Ruth Richardson in the Walnut M. E. church in Chillicothe, Saturday morning.

On Tuesday, June 17, Mrs. Porterfield and Miss Ruth Barton, her niece, who is a teacher in the public schools of Adelphi left for a short visit at Washington City, New York City and Montreal, Can., from which place they will sail for Europe for a three month's tour. They will visit ten countries and will also witness the Passion Play at Obermaugau in Upper Bavaria.

Mrs. Ada Dreisbach recently purchased a Zenith radio from the local dealer, T. J. Evans.

DEAD STOCK

We Pay $4 for Horses and Cows
Be sure to call Phone No. 372
and reverse the charge.

Chillicothe Fertilizer Co.
Chillicothe, O.

$4 for Matured DEAD STOCK - HORSES & COWS OF SIZE
REVERSE PHONE CHARGES
MAIN OFFICE Columbus, Ohio
E. G. Buchsieb, Inc.
Circleville Fertilizer
Phone 1364 Circleville, Ohio

—and The Worst is Yet to Come—

"THAT LITTLE GAME" Inter-nat'l Cartoon Co., N.Y.—By B. Link

JUST KIDS— By AD CARTER

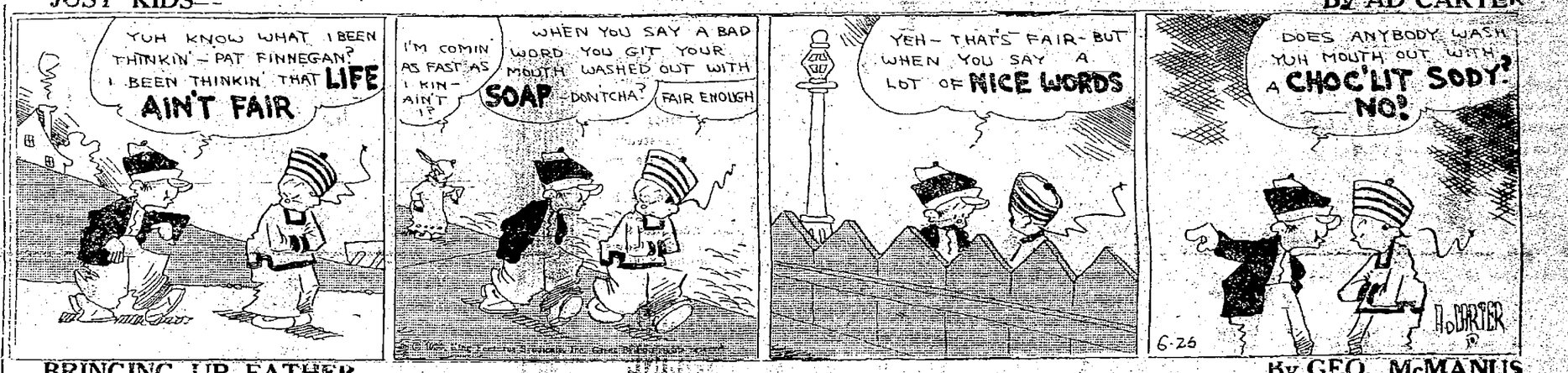

BRINGING UP FATHER By GEO. McMANUS

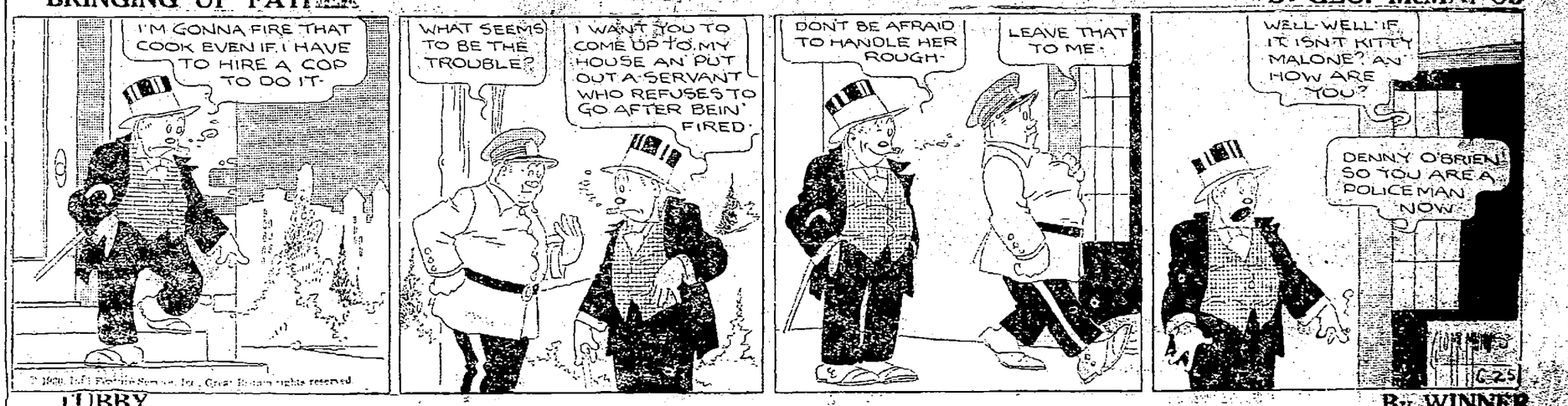

TUBBY By WINNER

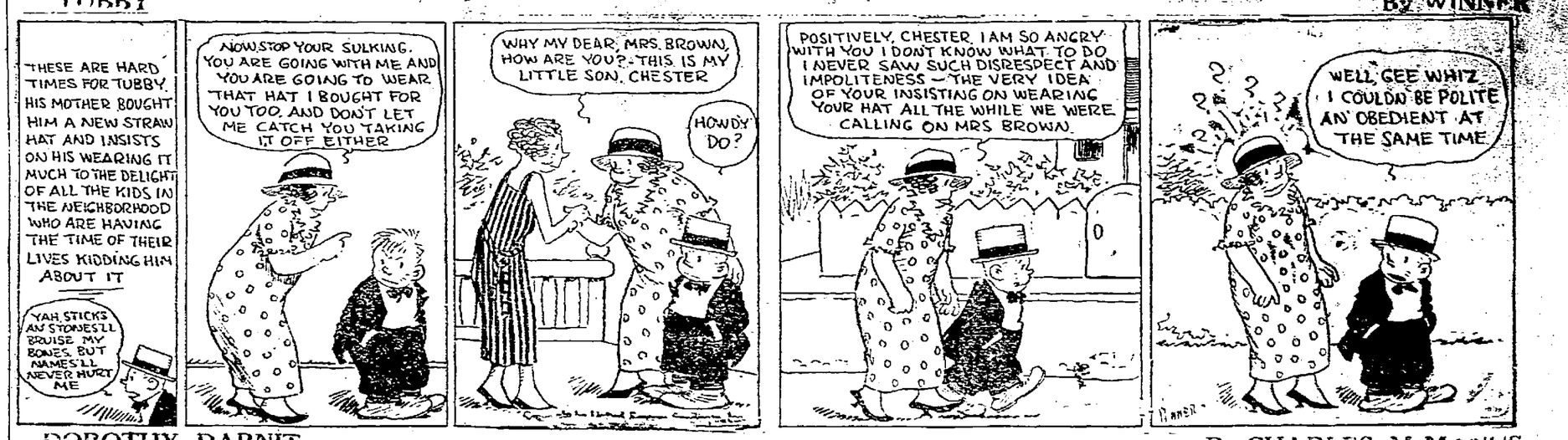

THINGS THAT NEVER HAPPEN

DOROTHY DARNIT By CHARLES McMANUS

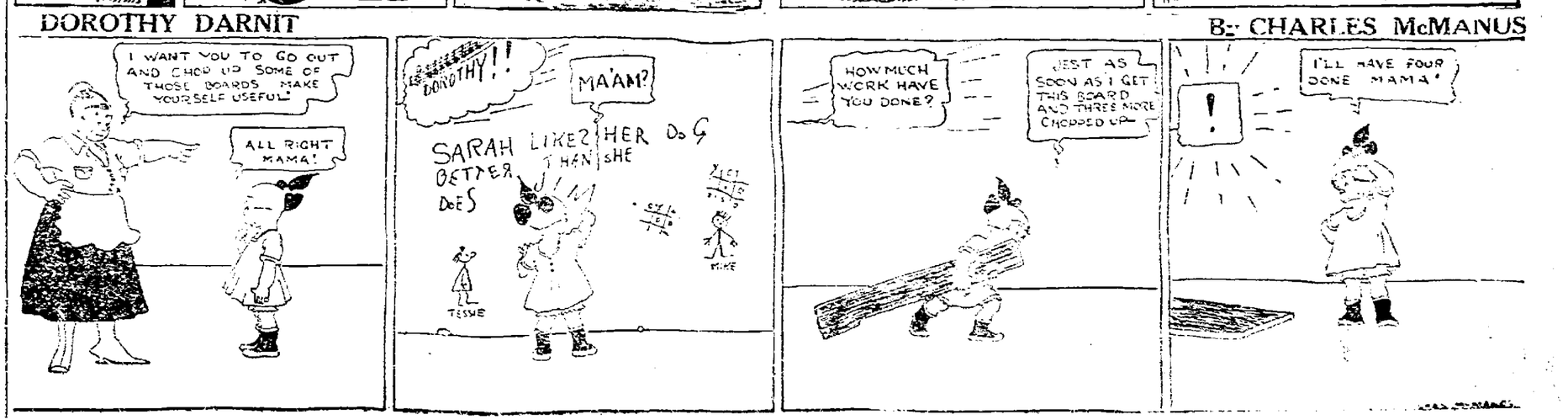

Social Activities

Miss Allison Delaplaine, Editor, 'Phone 581.

Couple Married Wednesday Will Live in Ashville

The marriage of Miss Clara Catherine Crook, daughter of Mrs. Katherine Crook of Lancaster, to Mr. Paul Warner Teegardin of Ashville son of Mr. and Mrs. C. B. Teegardin of Ashville took place Wednesday at noon at the home of the bride's mother, in Lancaster.

Rev. Dr. Earl M. Ellsworth, Methodist Episcopal minister of Van Wert officiated at the ceremony which took place in the living room before the mantel which was banked with palms and ferns and decorated with two tall white vases filled with delphinium and gladioli.

Preceding the ceremony Mr. Leonard Rockey of Lancaster sang "Ave Marie" and "Oh, Promise Me," accompanied by Miss Dorothy Ellsworth of VanWert.

For her wedding, Miss Crook wore a white tulle gown fashioned over white chiffon with short puff sleeves, a tight, short-waisted basque and a long tiered skirt trimmed with French blue moire bowknots. Hand-made pink French flowers trimmed the center of the bowknots. She wore white linen slippers and carried a shower bouquet of white rosebuds and lilies of the valley centered with a corsage of pink rosebuds and blue delphinium.

The bride's mother wore shell pink chiffon and Mrs. Teegardin royal blue chiffon.

A buffet breakfast followed the wedding. Upon their return from an eastern trip the couple will reside in their new home "Woodmere," near Ashville.

The bride is a former student of the college of education at Ohio State University and was graduated from the Cincinnati Conservatory of Music in 1928. At Ohio State she became a member of Delta Gamma Sorority and Browning Dramatic Society and was Girls' Glee Club pianist. She has been supervising public school music in Greenville.

Mr. Teegardin was graduated from the college of agriculture at Ohio State in 1926. He belongs to Alpha Gamma, Rho and Lambda Gamma Delta Fraternities.

Among the out-of-town guests at the wedding were Mr. and Mrs. C. B. Teegardin, Mrs. Eliza Warner, grandmother of the bridegroom, Miss Ruth Teegardin, Frank Teegardin, Dwight Teegardin, Fred Teegardin, Miss Mary Teegardin and Miss Grace Teegardin all of Ashville, Gerald McVey and Miss Violet Bogen of Columbus, and Don Warner of Minneapolis.

* * *

ARE HOSTS TO DINNER

Mr. and Mrs. Gilbert Crawford of Darbyville entertained to dinner Sunday Mr. and Mrs. Milton Fulton and son Lawrence, Millard Riley of Five Points, and Mr. Richard Marshall and Mr. Matthaus of Greenfield. Mrs. Clarence Hancock of Washington C. H. and Mrs. and Mrs. W. E. Hancock of Atlanta were additional guests in the afternoon.

* * *

GUESTS AT ALL DAY PICNIC

Mrs. B. C. Carpenter and daughters of near Darbyville entertained recently to an all day picnic. Their guests were Mrs. M. L. Francis, Mrs. Scott McCafferty, Mrs. Herman Galbreath, Mrs. F. H. Hott, Mrs. C. P. Corkwell, Mrs. R. T. Dennis, Mrs. Nellie Baker, Mrs. Browning, Mrs. O. M. Dick, Mrs. R. S. Passwater, Mrs. Clarence Dick, Miss Frances Corkwell, Miss Vivian Dale Neidinger, Miss Eunice Dennis, Mrs. Freeman Mooney, Mrs. Bricker, Mrs. S. C. Frank, Mrs. G. W. Fauner, Mrs. Glenn Wilson, Mrs. George Fiftt, and Mrs. Arthur Weisinger all of Mt. Sterling and Mrs. W. S. Carpenter, Mrs. Milton Carpenter, Miss Louise Carpenter, Mrs. Scott Carpenter, Jr., and daughter Joan of Darbyville.

* * *

ARE VISITORS AT BREMEN

Mr. and Mrs. Howard Norman and family Evelyn Ellis, and Betty Aileen, Miss Ollie and Gertrude Parcells, Mr. and Mrs. Orley Chester and children Warner, Lyody, and Zelma and Mr. and Mrs. Bert Parcells and son Raymond of Stoutsville visited Mr. and Mrs. R. E. Parcells at Bremen recently.

* * *

ENTERTAINS FOR BRIDE

Miss Sally Millar of Ashville, O., entertained at the Maramor Wednesday afternoon in honor of Mrs. Nick Edward Harris Jr. (Virginia Gill), a bride of May 29, who is living at 1703 Franklin-ave., Columbus.

The affair was a bridge tea from 2:30 to 6 p. m. at which 32 guests were present. Mrs. Paul Cromley of Ashville, sister of Miss Millar, and Miss Ruth Ann Silbaugh, also of Ashville, a cousin of the hostess, were at the tea table.

Miss Martha Wilder of Circleville was an out-of-town guest.

* * *

MRS. PRICE AT G. A. R. MEETING

Mrs. E. L. Price, E. Franklin-st, president of the Catherine Wolfely Hedges Chapter of the Daughters of the Union Veterans, of the Civil War, is the delegate from that organization to the G. A .R. annual encampment in Lorain, O.

Election of officers was held Wednesday, and was followed by a parade in which 200 veterans and approximately 8,000 visitors and delegates, participated.

The veterans Tuesday were urged by Edwin J. Foster of Worcester, Mass., the national commanner, to oppose the proposed joint union of veterans of the civil war who served in the Union and Confederate armies.

The Ohio G. A. R. Federated Patriotic Society, an auxiliary organization to perpetuate the principles upheld by the Grand Army elected A. K. Myers of Toledo as president to succeed Mrs. Cora Rowlings of Dayton.

* * *

ARE GUESTS OF RELATIVES

Miss Anna Catherine Alten of Lancaster is the guest of her uncle and aunt Mr. and Mrs. Russell Miller of Circleville.

Miss Eleanor Miller of Circleville is spending several days in Lancaster with her cousin Miss Lucille Alten.

* * *

VISIT PARENTS ON WEDDING TRIP

Mr. and Mrs. Walter Morrison (Mildred McDonald) of Ashville spent several days of their wedding trip with the latter's parents Mr. and Mrs. LeRoy McDonald of West Wheeling-st, Lancaster.

* * *

TEA GUESTS AT GOVERNOR'S HOME

Miss Emma Mader, Miss Laura Mader, Mrs. Abbie Barr, and Mrs. E. F. Anderson, a member of the state Republican Central committee, of the 11th district, were guests Wednesday afternoon at a tea held at the Governor's mansion in Columbus.

The affair was given by the Women's Republican Club of Ohio, of which Mrs. Viola D. Romans, is president. Mrs. Romans has been a frequent visitor in Circleville and vicinity, where she has spoken at several meetings of the Women's Christian Temperance Union.

The hours of the tea on Wednesday afternoon, were from two until four o'clock.

* * *

JOHNSONS HAVE SON

Mr. and Mrs. Paul A. Johnson of Northridge-rd, announce the birth of an 8 1-4 pound son, Tuesday June 24 at the Chillicothe hospital. The baby who has not yet been named, is the grandson of J. W. Johnson, former editor of the Democrat and Watchman.

* * *

CLUB PARTY AT HANLEY'S

Four extra guests mingled with the regular members Tuesday night when Miss Evelyn Steele of N. Court-st entertained her bridge club at Hanley's tea room. The club party started at eight o'clock, and continued delightfully until the final hand was played, and the scores tallied.

A late supper was served by the management, in attractive style, to the guests at the small tables.

Mrs. Mike Kelly of Toledo, won the guest prize, and Mrs. Wayne Leist and Miss Martha Bartley won the first and second prizes among the club members.

Additional guests at the affair were Mrs. Mike Kelly of Toledo Miss Clarabelle Steele of Elyria, Miss Nina Denman, and Miss Ethel Wilson of Circleville. Three tables of bridge were in progress during the evening.

* * *

MARTHA McCRADY IS PARTY HOSTESS

A lively crowd of boys and girls, enjoyed a birthday party Tuesday night which celebrated the 13th birthday anniversary of Martha McCrady daughter of Mr. and Mrs. William McCrady of W. Franklin-st. The hours were from seven until nine-thirty o'clock.

The birthday supper was served on the lawn, and brought the affair to a close, after the guests had participated in games and contests, provided for their entertainment.

Eleanor Miller won a prize for guessing the most beans in a bottle and Dorothy Fohl and Jack Foresman were the successful winners of the prizes in an apple game.

The guests for the evening were Margie Merz, Dorothy Carter, Elsie Ann Brehmer, Marvine Wallace, Dorothy Fausnaugh, Virginia Cady, Doris Moffitt, Dorothy Fohl, Dorothy Howell, Eleanor Miller, Betty Morris, Jack Foresman, Otis Mader, Harold Baughman, Billy Kellstadt, Jonn Styers, Paul Styers, George Roth, and Francis McGinnis.

Mrs. McCrady, mother of the hostess was assisted by Mrs. Charles Styers. Miss Mary McCrady and Miss Blanche McCrady.

* * *

IS STUDYING IN CHICAGO

Miss Mary E. Clark, daughter of Mrs. Bertha Clark of Muhlenberg-twp, was given the degree of Bachelor of Music, during commencement exercises at Ohio University. Miss Clark graduated with high honor from that institution, as was designated on the commencement program.

The Woman's Music Club of Athens gives each year $25 to that student in the school of music, who has the highest scholastic standing, and who has given evidence of superior excellence in music.

Miss Clark was awarded this scholarship. She is now in Chicago where she is studying voice with Herbert Witherspoon, noted teacher of voice.

Mrs. Delano Huffner is ill at her home at Darbyvile.

—o—

Lee Downs was a recent visitor with relatives at Darbyville.

—O—

Miss Clarabell Steele of Elyria, O., is spending the summer vacation with her mother Mrs. Jennie Steele of N. Court-st.

NUT BREAD
Fresh From Our Ovens
EVERY DAY
Try a Loaf!
ED. WALLACE BAKERY.

GRAND OPERA HOUSE — TONIGHT
Olive Borden, Morgan Farley and Ken Murray in
"HALF MARRIAGE"
An All Talking—All Musical—Dramatic Smash
Talking News. R. K. O. Comedy.

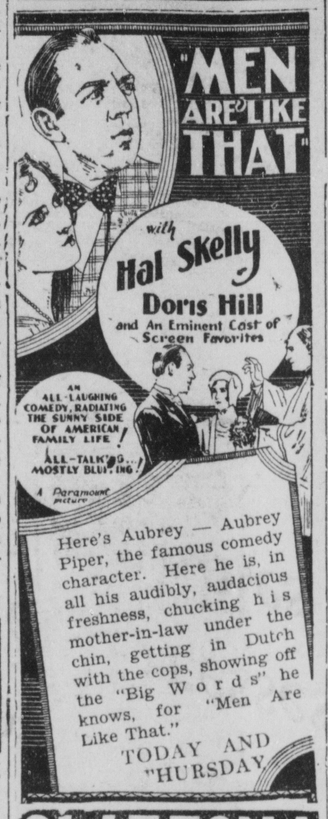

CLIFTONA
CIRCLEVILLE'S NEW MODERN THEATRE

Metropolitan Theatre
WEDNESDAY
Returned By Popular Request.

ACCLAIMED BY CRITICS
"Has thrills, punch and pathos."
—Daily News
"Romance . . . . . A picture you must see."
—N. Y. American
"Within range of the ten best pictures of the year."
—Standard Union
"Romance, adventure, laughter, tears, suspense, side-splitting comedy, love interest, colorful, authentic background."
—Telegraph
"Sportlight" "Revue"
10c—25c.

JULY 4TH SPECIALS

A Bathing Suit That's More Than Just a Suit

Pelton Suits for Women have the Patented Feature Brassiere.

..No need to wear cold, clammy extra brassiere. Encases the bust neatly and effectively when out of the water and give wonderful support when in swimming. Let us show you these popular Swimming Suits.

JANTZEN STYLES FOR 1930

Ride the crest of Fashion. A few high lights of the 1930 Jantzen line: Back and Shoulder Straps cut to smarter, more becoming lines.

A Jantzen always combines smart appearance with perfect freedom for active swimming.

Wear a Jantzen, the Suit that changed bathing to Swimming.

Our Summer Underwear is Very Popular

We try to have the new and the novelty things as well as the more staple, to please every woman's fancy. This week we're especially showing Crepe de Chine Slips

fitted, lace trimmed $3.95
Plain Crepe de Chine Slip $2.95
Rayon Pajamas in latest shades $2.95

You Need More Cheap Hosiery in Summer

New Silk Net Hose in new pastel shades, Nile green, orchid, sunbask, plage and beige clier

$1.00 Pr.

Mercerized Lisle Hose
for golf and all sport wear, in leading shades. Pr. .. $1.00

Ladies' Pure All Silk Hose
regular $1.00 value in all new shades. Special, pair 88c

New Costume Jewelry

All the newest pastel coloring effects in the many new novelties. Plenty of beads—a large variety. Both choker and medium length style.

Flags for the Fourth

We have a flag of every size and price. Be patriotic, display a Flag on every national holiday.

Hot Weather Toilet Goods Helps

12 Oz. can Corylopsis Talcum, splendid perspiration deodorant Special 25c
Blue Rose Talcum Special 25c

20c Value For 10c
Black and White Face Powder and Almond Cream. Special for sunburn back for 10c

DEW
Crystal, Pure Deodorant. Instant Non-perspirant
25c and 50c Bottles.

Dorothy Perkins Beauty Preparations. Complete line of Face Creams, Powders, Lotions, Lipsticks, rogues, Etc.

St. Denis Bath Salts in transparent containers, each 25c
St. Denis Bath Salts and Baby Powder Special, box ... $1.00
Bath Crystals in Petite Sacs 5 in a box 50c

The Old Game That's Always New
Croquet
6 Ball Sets $2.95
Professional Mallets 6 Ball Sets $3.95

Our Special Gallon Thermos Jugs

For field or park. Hot or Cold, Food or Drink. A real picnic necessity $1.00

Recreation Ball

A good practice ball, heavy seams and regulation size 98c
Professional Ball $1.95
Bats 25c, 50c $1

Children's Sun Suits

Are very popular. We are showing many kinds. Sizes 2 to 8 years 59c
2 for $1.00.

RUG SALE NOW GOING ON
You'll save money by attending this sale. Floor Coverings, Curtains, Shades and Draperies, all reduced.

CRIST DEPT. STORE

Social Activities

Miss Allison Delaplaine, Editor, 'Phone 581.

Couple Married Wednesday Will Live in Ashville

The marriage of Miss Clara Catherine Crook, daughter of Mrs. Katherine Crook of Lancaster, to Mr. Paul Warner Teegardin of Ashville son of Mr. and Mrs. C. B. Teegardin of Ashville took place Wednesday at noon at the home of the bride's mother, in Lancaster.

Rev. Dr. Earl M. Ellsworth, Methodist Episcopal minister of Van Wert officiated at the ceremony which took place in the living room before the mantel which was banked with palms and ferns and decorated with two tall white vases filled with delphinium and gladioli.

Preceding the ceremony Mr. Leonard Rockey of Lancaster sang "Ave Marie" and "Oh, Promise Me," accompanied by Miss Dorothy Ellsworth of VanWert.

For her wedding, Miss Crook wore a white tulle gown fashioned over white chiffon with short puff sleeves, a tight, short-waisted basque and a long tiered skirt trimmed with French blue moire bowknots. Hand-made pink French flowers trimmed the center of the bowknots. She wore white linen slippers and carried a shower bouquet of white rosebuds and lilies of the valley centered with a corsage of pink rosebuds and blue delphinium.

The bride's mother wore shell pink chiffon and Mrs. Teegardin royal blue chiffon.

A buffet breakfast followed the wedding. Upon their return from an eastern trip the couple will reside in their new home "Woodmere," near Ashville.

The bride is a former student of the college of education at Ohio State University and was graduated from the Cincinnati Conservatory of Music in 1928. At Ohio State she became a member of Delta Gamma Sorority and Browning Dramatic Society and was Girls' Glee Club pianist. She has been supervising public school music in Greenville.

Mr. Teegardin was graduated from the college of agriculture at Ohio State in 1926 He belongs to Alpha Gamma, Rho and Lambda Gamma Delta Fraternities.

Among the out-of-town guests at the wedding were Mr. and Mrs. C. B. Teegardin, Mrs. Eliza Warner, grandmother of the bridegroom, Miss Ruth Teegardin, Frank Teegardin, Dwight Teegardin, Fred Teegardin, Miss Mary Teegardin and Miss Grace Teegardin all of Ashville, Gerald McVey and Miss Violet Bogen of Columbus, and Don Warner of Minneapolis.

* * *

ARE HOSTS TO DINNER

Mr. and Mrs. Gilbert Crawford of Darbyville entertained to dinner Sunday Mr. and Mrs. Milton Fulton and son Lawrence, Millard Riley of Five Points, and Mr. Richard Marshall and Mr Matthaus of Greenfield. Mrs. Clarence Hancock of Washington C H. and Mrs. and Mrs. W E Hancock of Atlanta were additional guests in the afternoon.

* * *

GUESTS AT ALL DAY PICNIC

Mrs. B. C. Carpenter and daughters of near Darbyville entertained recently to an all day picnic. Their guests were Mrs. M. L. Francis, Mrs. Scott McCafferty, Mrs. Herman Galbreath, Mrs. F. H. Hott, Mrs. C. P. Corkwell, Mrs. R. T. Dennis, Mrs. Nellie Baker, Mrs. Browning, Mrs. O. M. Dick, Mrs. R. S. Passwater, Mrs. Clarence Dick, Miss Frances Corkwell, Miss Vivian Dale Neidinger, Miss Eunice Dennis, Mrs. Freeman Mooney, Mrs. Bricker, Mrs. S. C. Frank, Mrs. G. W. Fauner, Mrs. Glenn Wilson, Mrs. George Fiftt, and Mrs. Arthur Weisinger all of Mt. Sterling and Mrs. W. S. Carpenter, Mrs. Milton Carpenter, Miss Louise Carpenter, Mrs. Scott Carpenter, Jr., and daughter Joan of Darbyville

* * *

ARE VISITORS AT BREMEN

Mr and Mrs. Howard Norman and family Evelyn Ellis, and Betty Aileen, Miss Ollie and Gertrude Parcells, Mr. and Mrs. Orley Chester and children, Warner, Lyody, and Zelma and Mr. and Mrs. Bert Parcells and son Raymond of Stoutsville visited Mr. and Mrs. R E Parcells at Bremen recently.

* * *

ENTERTAINS FOR BRIDE

Miss Sally Millar of Ashville, O, entertained at the Maramor Wednesday afternoon in honor of Mrs. Nick Edward Harris Jr. (Virginia Gill), a bride of May 29, who is living at 1703 Franklin-ave, Columbus.

The affair was a bridge tea from 2:30 to 6 p m. at which 32 guests were present. Mrs. Paul Cromley of Ashville, sister of Miss Millar, and Miss Ruth Ann Silbaugh, also of Ashville, a cousin of the hostess, were at the tea table

Miss Martha Wilder of Circleville was an out-of-town guest.

* * *

MRS. PRICE AT G. A. R. MEETING

Mrs. E. L. Price, E. Franklin-st, president of the Catherine Wolfely Hedges Chapter of the Daughters of the Union Veterans, of the Civil War, is the delegate from that organization to the G A .R annual encampment in Loram, O.

Election of officers was held Wednesday, and was followed by a parade in which 200 veterans and approximately 8,000 visitors and delegates, participated.

The veterans Tuesday were urged by Edwin J. Foster of Worcester, Mass, the national commanner, to oppose the proposed joint union of veterans of the civil war who served in the Union and Confederate armies.

The Ohio G. A. R. Federated Patriotic Society, an auxiliary organization to perpetuate the principles upheld by the Grand Army elected A. K. Myers of Toledo as president to succeed Mrs. Cora Rowlings of Dayton.

* * *

ARE GUESTS OF RELATIVES

Miss Anna Catherine Alten of Lancaster is the guest of her uncle and aunt Mr. and Mrs. Russell Miller of Circleville.

Miss Eleanor Miller of Circleville is spending several days in Lancaster with her cousin Miss Lucille Alten.

* * *

VISIT PARENTS ON WEDDING TRIP

Mr. and Mrs. Walter Morrison (Mildred McDonald) of Ashville spent several days of their wedding trip with the latter's parents Mr. and Mrs. LeRoy McDonald of West Wheeling-st, Lancaster.

* * *

TEA GUESTS AT GOVERNOR'S HOME

Miss Emma Mader, Miss Laura Mader, Mrs. Abbie Barr, and Mrs E. F. Anderson, a member of the state Republican Central committee, of the 11th district, were guests Wednesday afternoon at a tea held at the Governor's mansion in Columbus.

The affair was given by the Women's Republican Club of Ohio, of which Mrs. Viola D Romans, is president. Mrs. Romans has been a frequent visitor in Circleville and vicinity, where she has spoken at several meetings of the Women's Christian Temperance Union

The hours of the tea on Wednesday afternoon, were from two until four o'clock.

* * *

JOHNSONS HAVE SON

Mr. and Mrs Paul A Johnson of Northridge-rd, announce the birth of an 8 1-4 pound son, Tuesday June 24 at the Chillicothe hospital The baby who has not yet been named, is the grandson of J. W. Johnson, former editor of the Democrat and Watchman.

* * *

CLUB PARTY AT HANLEY'S

Four extra guests mingled with the regular members Tuesday night when Miss Evelyn Steele of N. Court-st entertained her bridge club at Hanley's tea room. The club party started at eight o'clock, and continued delightfully until the final hand was played, and the scores tallied

A late supper was served by the management, in attractive style, to the guests at the small tables.

Mrs. Mike Kelly of Toledo, won the guest prize, and Mrs. Wayne Leist and Miss Martha Bartley won the first and second prizes among the club members.

Additional guests at the affair were Mrs. Mike Kelly of Toledo Miss Clarabelle Steele of Elyria, Miss Nina Denman, and Miss Ethel Wilson of Circleville. Three tables of bridge were in progress during the evening.

* * *

MARTHA McCRADY IS PARTY HOSTESS

A lively crowd of boys and girls, enjoyed a birthday party Tuesday night which celebrated the 13th birthday anniversary of Martha McCrady daughter of Mr and Mrs William McCrady of W Franklin-st. The hours were from seven until nine-thirty o'clock.

The birthday supper was served on the lawn, and brought the affair to a close, after the guests had participated in games and contests, provided for their entertainment.

Eleanor Miller won a prize for guessing the most beans in a bottle and Dorothy Fohl and Jack Foresman were the successful winners of the prizes in an apple game.

The guests for the evening were Margie Merz, Dorothy Carter, Elsie Ann Brehmer, Marvine Wallace, Dorothy Fausnaugh, Virginia Cady, Doris Moffitt, Dorothy Fohl, Dorothy Howell, Eleanor Miller, Betty Morris, Jack Foresman, Otis Mader, Harold Baughman, Billy Kellstadt, John Styers, Paul Styers, George Roth, and Francis McGinnis.

Mrs. McCrady, mother of the hostess was assisted by Mrs. Charles Styers. Miss Mary McCrady and Miss Blanche McCrady.

* * *

IS STUDYING IN CHICAGO

Miss Mary E. Clark, daughter of Mrs. Bertha Clark of Muhlenberg-twp, was given the degree of Bachelor of Music, during commencement exercises at Ohio University. Miss Clark graduated with high honor from that institution, as was designated on the commencement program.

The Woman's Music Club of Athens gives each year $25 to that student in the school of music, who has the highest scholastic standing, and who has given evidence of superior excellence in music.

Miss Clark was awarded this scholarship. She is now in Chicago where she is studying voice with Herbert Witherspoon, noted teacher of voice.

NUT BREAD
Fresh From Our Ovens
EVERY DAY
Try a Loaf!
ED. WALLACE BAKERY.

GRAND OPERA HOUSE — TONIGHT
Olive Borden, Morgan Farley and Ken Murray in
"HALF MARRIAGE"
An All Talking—All Musical—Dramatic Smash
Talking News. R. K. O. Comedy.

Mrs. Delano Huffner is ill at her home at Darbyville.

—o—

Lee Downs was a recent visitor with relatives at Darbyville.

—O—

Miss Clarabell Steele of Elyria, O., is spending the summer vacation with her mother Mrs. Jennie Steele of N. Court-st.

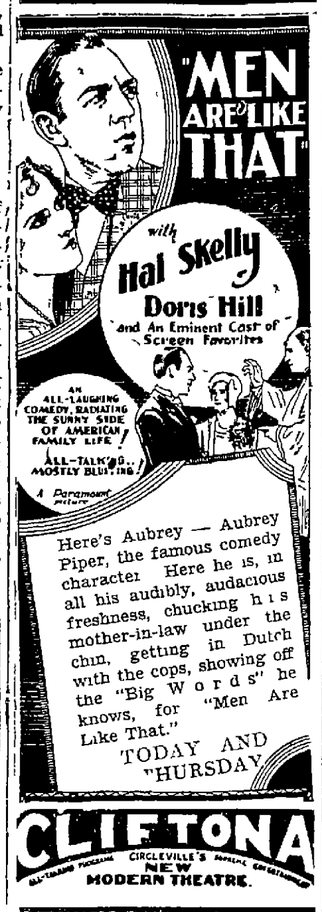

Metropolitan Theatre
WEDNESDAY
Returned By Popular Request.

ACCLAIMED BY CRITICS
"Has thrills, punch and pathos."
—Daily News
"Romance . . . . . A picture you must see."
—N. Y. American
"Within range of the ten best pictures of the year."
—Standard Union
"Romance, adventure, laughter, tears, suspense, side-splitting comedy, love interest, colorful, authentic background."
—Telegraph
"Sportlight" "Revue"
10c—25c.

JULY 4TH SPECIALS

A Bathing Suit That's More Than Just a Suit

Pelton Suits for Women have the Patented Feature Brassiere.

..No need to wear cold, clammy extra brassiere. Encases the bust neatly and effectively when out of the water and give wonderful support when in swimming. Let us show you these popular Swimming Suits.

JANTZEN STYLES FOR 1930

Ride the crest of Fashion. A few high lights of the 1930 Jantzen line: Back and Shoulder Straps cut to smarter, more becoming lines.

A Jantzen always combines smart appearance with perfect freedom for active swimming.

Wear a Jantzen, the Suit that changed bathing to Swimming.

Our Summer Underwear is Very Popular

We try to have the new and the novelty things as well as the more staple, to please every woman's fancy. This week we're especially showing Crepe de Chine Slips

fitted, lace trimmed $3.95

Plain Crepe de Chine Slip $2.95

Rayon Pajamas in latest shades $2.95

You Need More Cheap Hosiery in Summer

New Silk Net Hose in new pastel shades, Nile green, orchid, sunbask, plage and beige clier

$1.00 Pr.

Mercerized Lisle Hose

for golf and all sport wear. in leading shades. Pr. .. $1.00

Ladies' Pure All Silk Hose

regular $1.00 value in all new shades. Special, pair 88c

New Costume Jewelry

All the newest pastel coloring effects in the many new novelties. Plenty of beads —a large variety. Both choker and medium length style.

Flags for the Fourth

We have a flag of every size and price. Be patriotic, display a Flag on every national holiday.

Hot Weather Toilet Goods Helps

12 Oz. can Corylopsis Talcum, splendid perspiration deodorant Special 25c

Blue Rose Talcum Special 25c

20c Value For 10c

Black and White Face Powder and Almond Cream. Special for sunburn back for 10c

DEW

Crystal, Pure Deodorant. Instant Non-perspirant 25c and 50c Bottles.

Dorothy Perkins Beauty Preparations. Complete line of Face Creams, Powders, Lotions, Lipsticks, rogues, Etc.

St. Denis Bath Salts in transparent containers, each 25c

St. Denis Bath Salts and Baby Powder Special, box ... $1.00

Bath Crystals in Petite Sacs 5 in a box 50c

The Old Game That's Always New

Croquet

6 Ball Sets $2.95

Professional Mallets 6 Ball Sets $3.95

Our Special Gallon Thermos Jugs

For field or park. Hot or Cold, Food or Drink. A real picnic necessity $1.00

Recreation Ball

A good practice ball, heavy seams and regulation size 98c

Professional Ball $1.95

Bats 25c, 50c $1

Children's Sun Suits

Are very popular. We are showing many kinds. Sizes 2 to 8 years 59c

2 for $1.00.

RUG SALE NOW GOING ON

You'll save money by attending this sale. Floor Coverings, Curtains, Shades and Draperies, all reduced.

CRIST DEPT. STORE